

Gewijzigde details

H.07

V.03

V.05

V.06

V.07

V.09

V.10

V.11

V.12

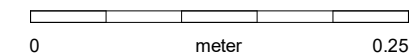

MAATVOERING IN HET WERK CONTROLEREN

**Project** : **Stadhuis Gouda**  
**Adres** : **Markt 1, 2801 JG Gouda**  
**Projectnr.** : **22\_2269**  
**Tekening** : **DO-22**  
**Principe detaillering**

**Schaal** : **1:5 (A3)**  
**Status** : **AANVR. OMG. VERGUNNING**  
**Datum** : **07-09-2023**  
**Wijziging** : **A : 25-11-2024**      **D :**  
                  **B :**                                **E :**  
                  **C :**                                **F :**



Westsingel 9  
3811 BA Amersfoort  
bureau@vanhoogest.nl  
T 0031 33 4631705

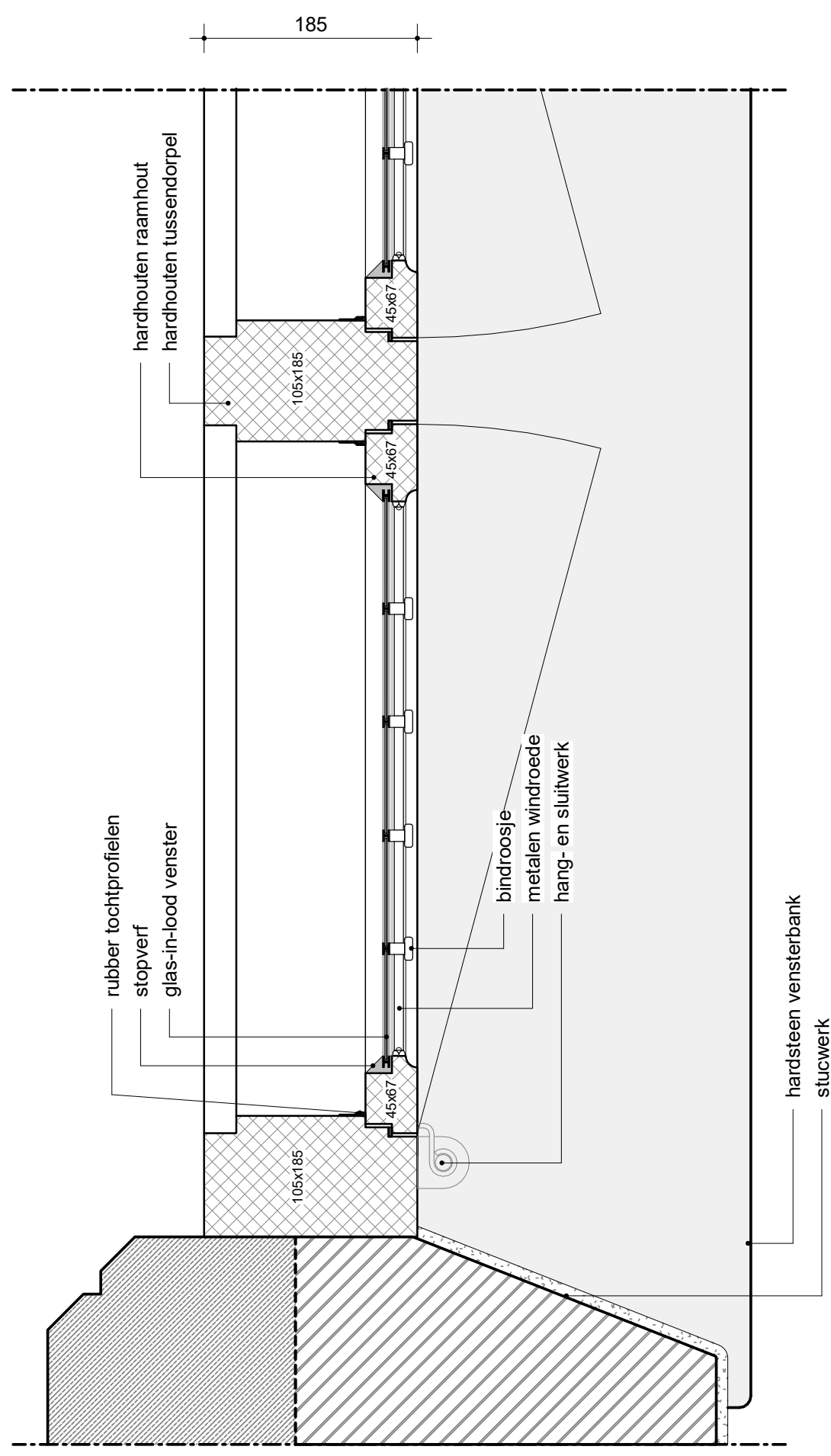

H.01 bestaande toestand

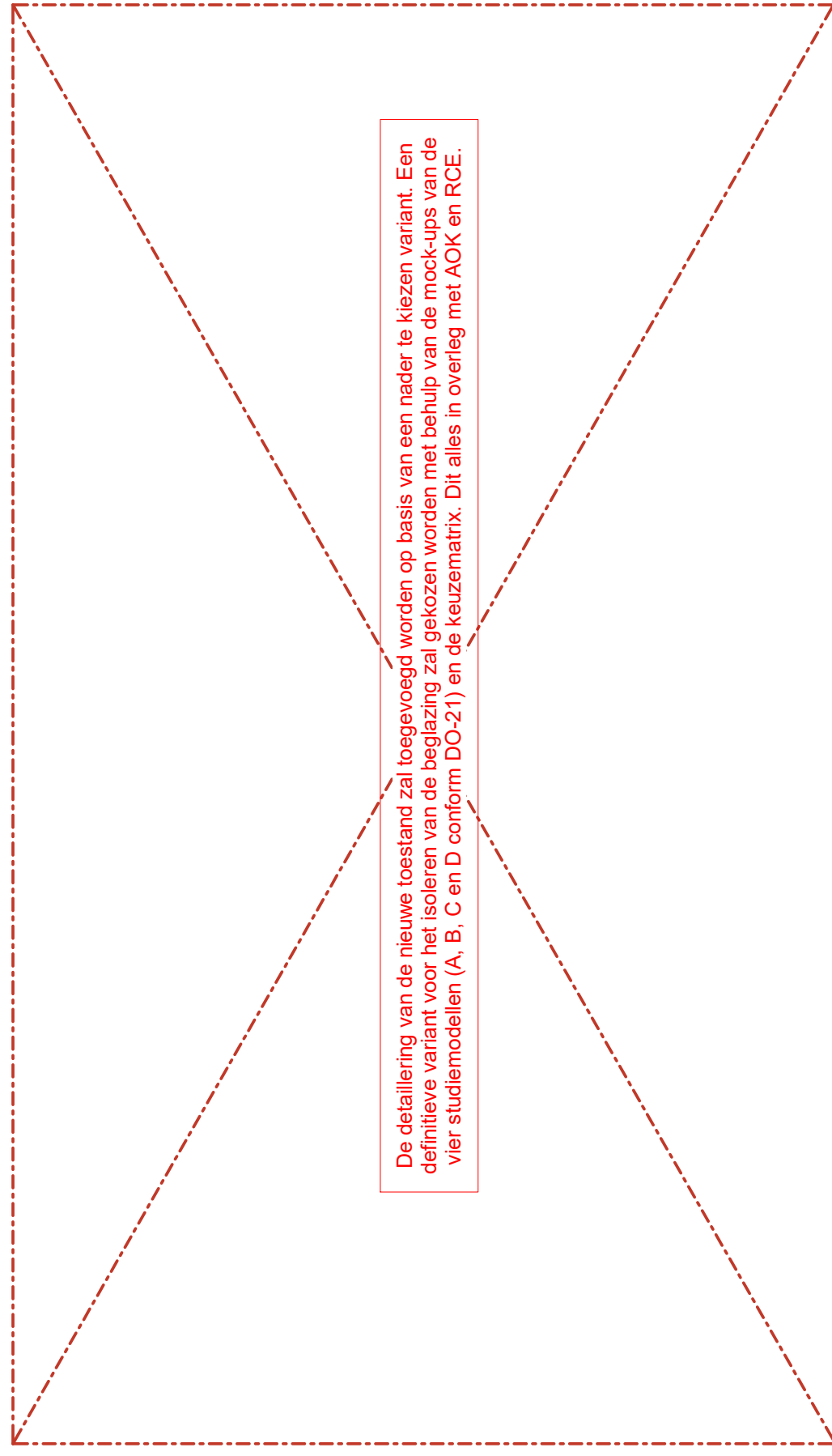

De detaillering van de nieuwe toestand zal toegevoegd worden op basis van een nader te kiezen variant. Een definitieve variant voor het isoleren van de beglazing zal gekozen worden met behulp van de mock-ups van de vier studiemodellen (A, B, C en D conform DO-21) en de keuzematrix. Dit alles in overleg met AOK en RCE.

H.01 nieuwe toestand

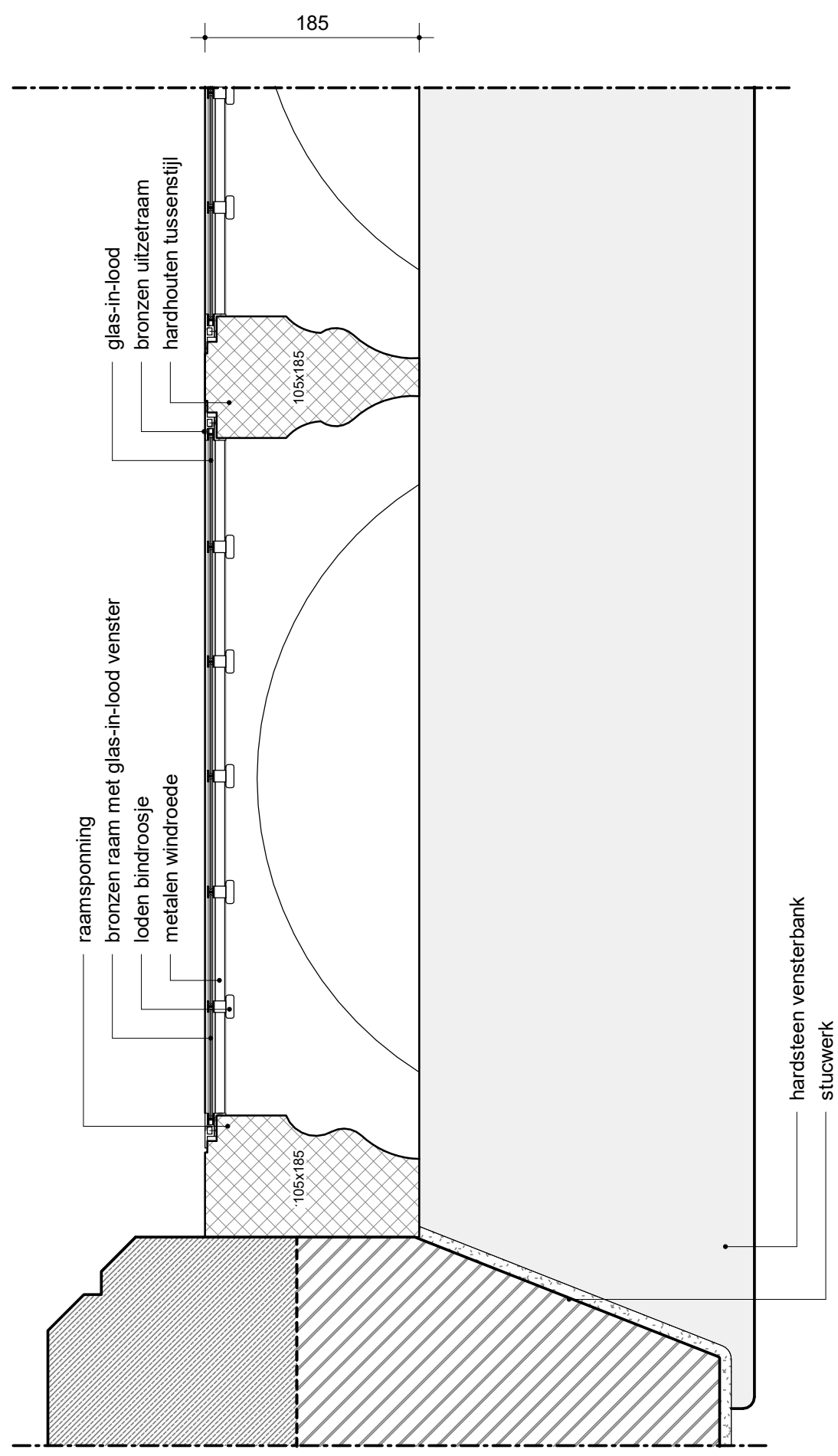

H.02 bestaande toestand

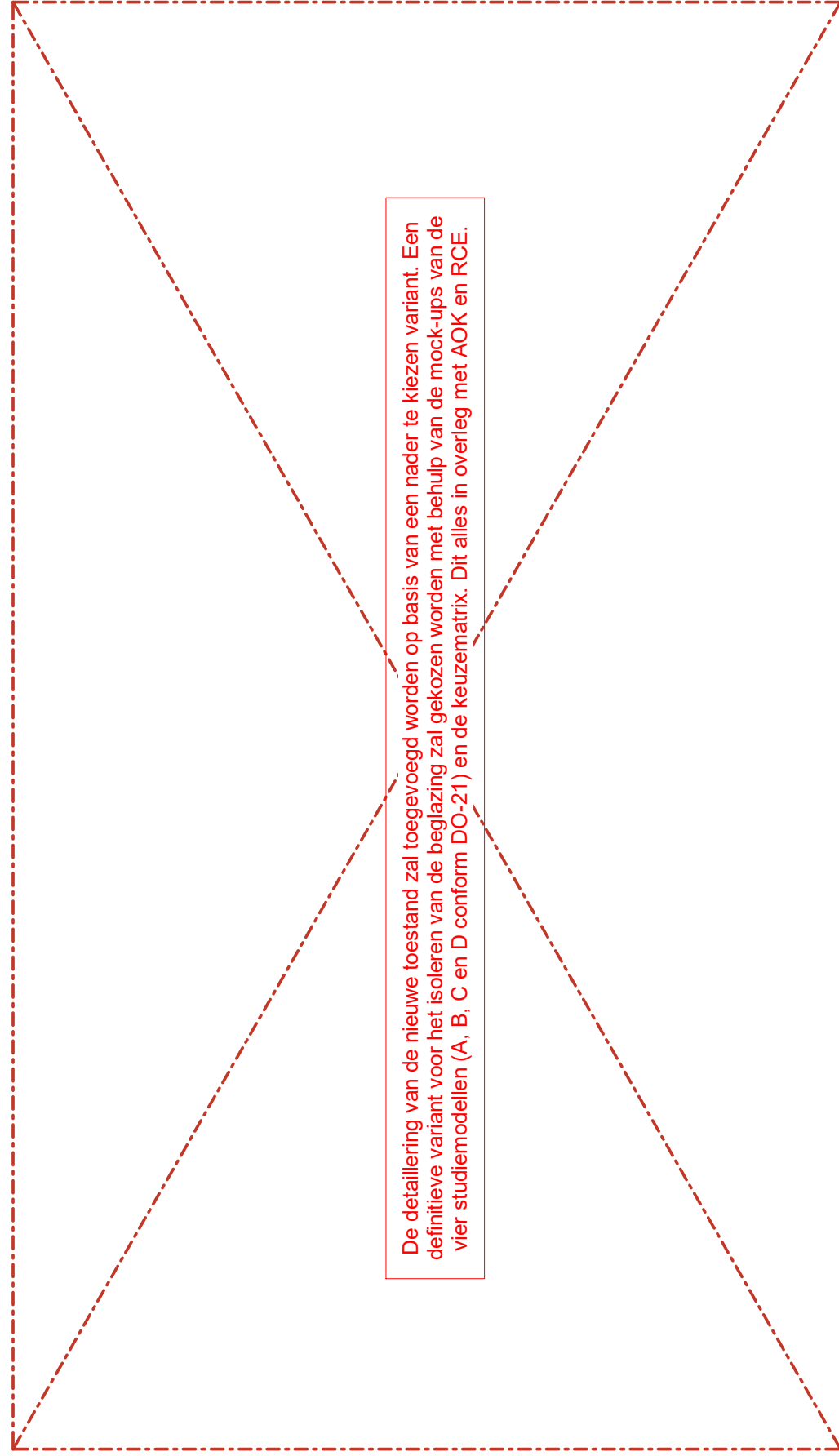

De detaillering van de nieuwe toestand zal toegevoegd worden op basis van een nader te kiezen variant. Een definitieve variant voor het isoleren van de beglazing zal gekozen worden met behulp van de mock-ups van de vier studiemodellen (A, B, C en D conform DO-21) en de keuzematrix. Dit alles in overleg met AOK en RCE.

H.02 nieuwe toestand

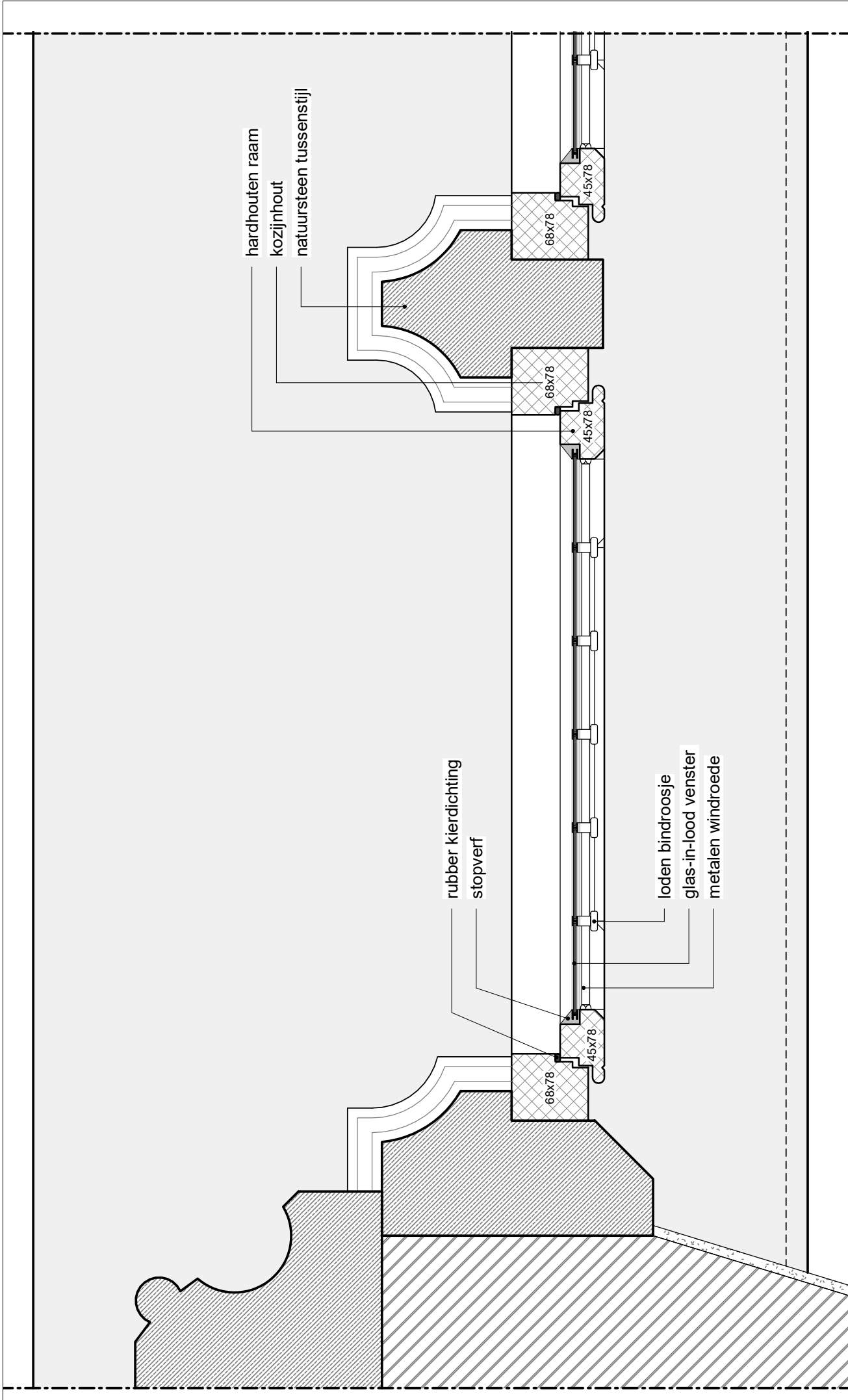

H.03 bestaande toestand

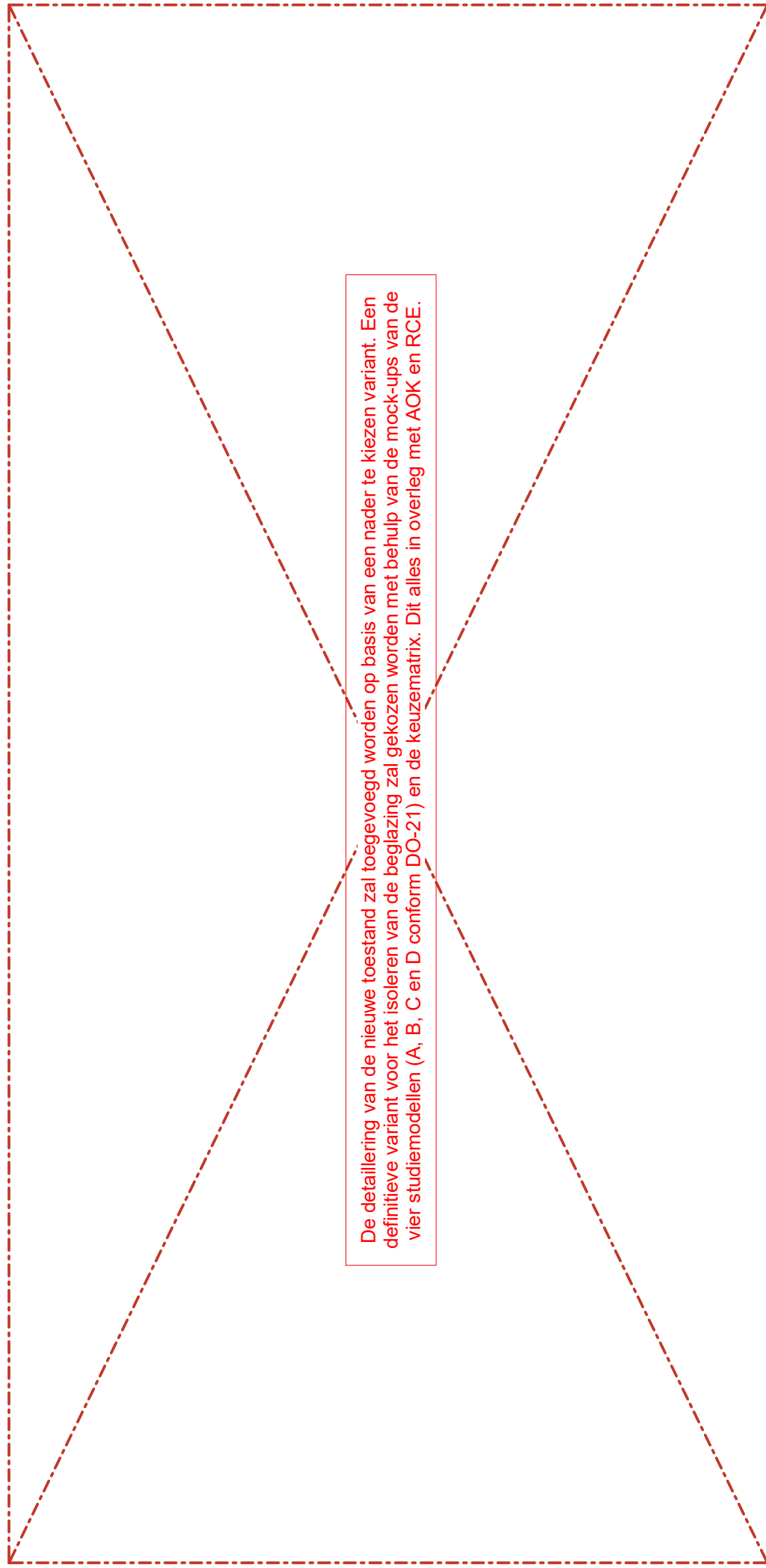

H.03 nieuwe toestand

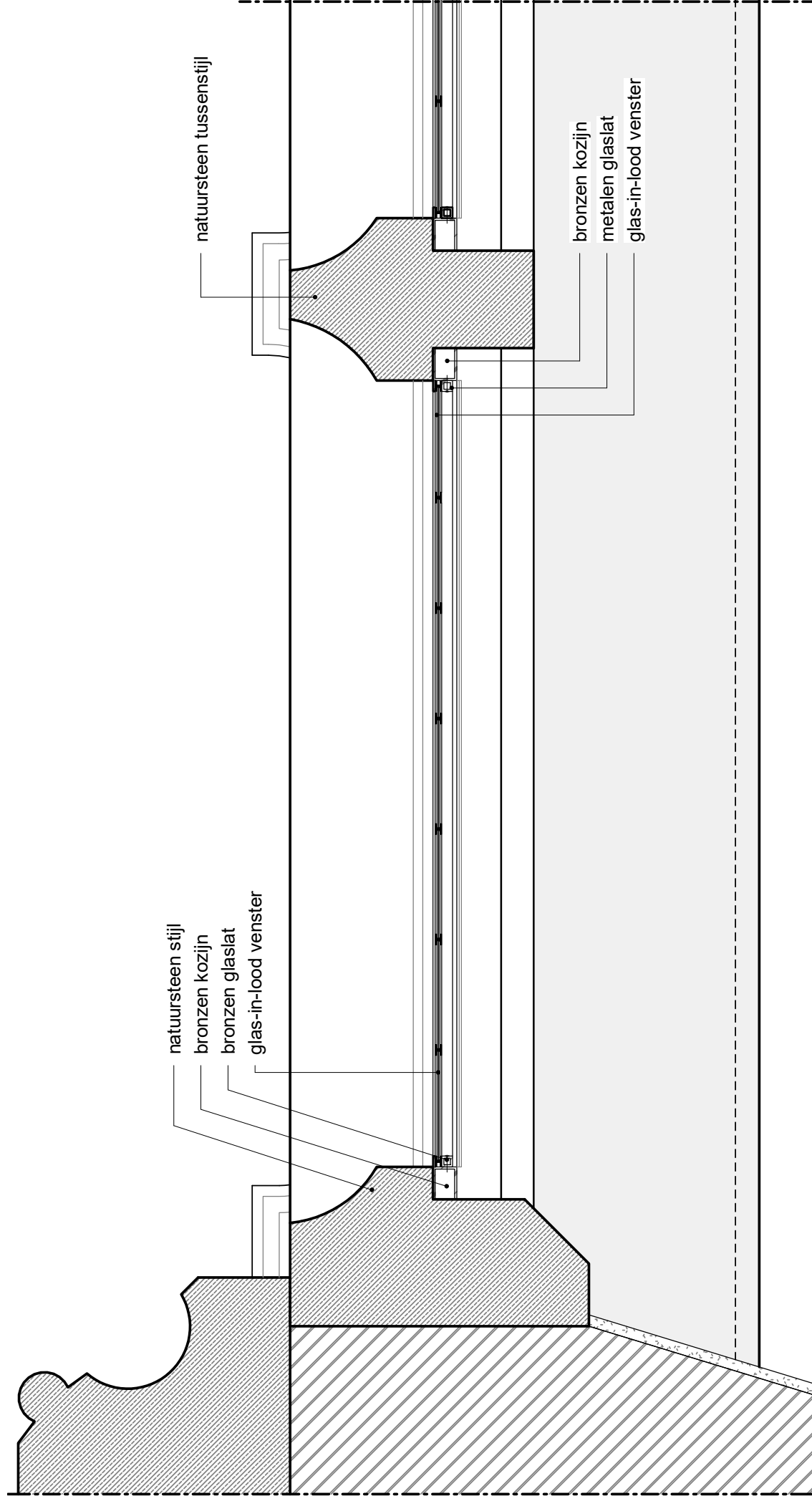

H.04 bestaande toestand

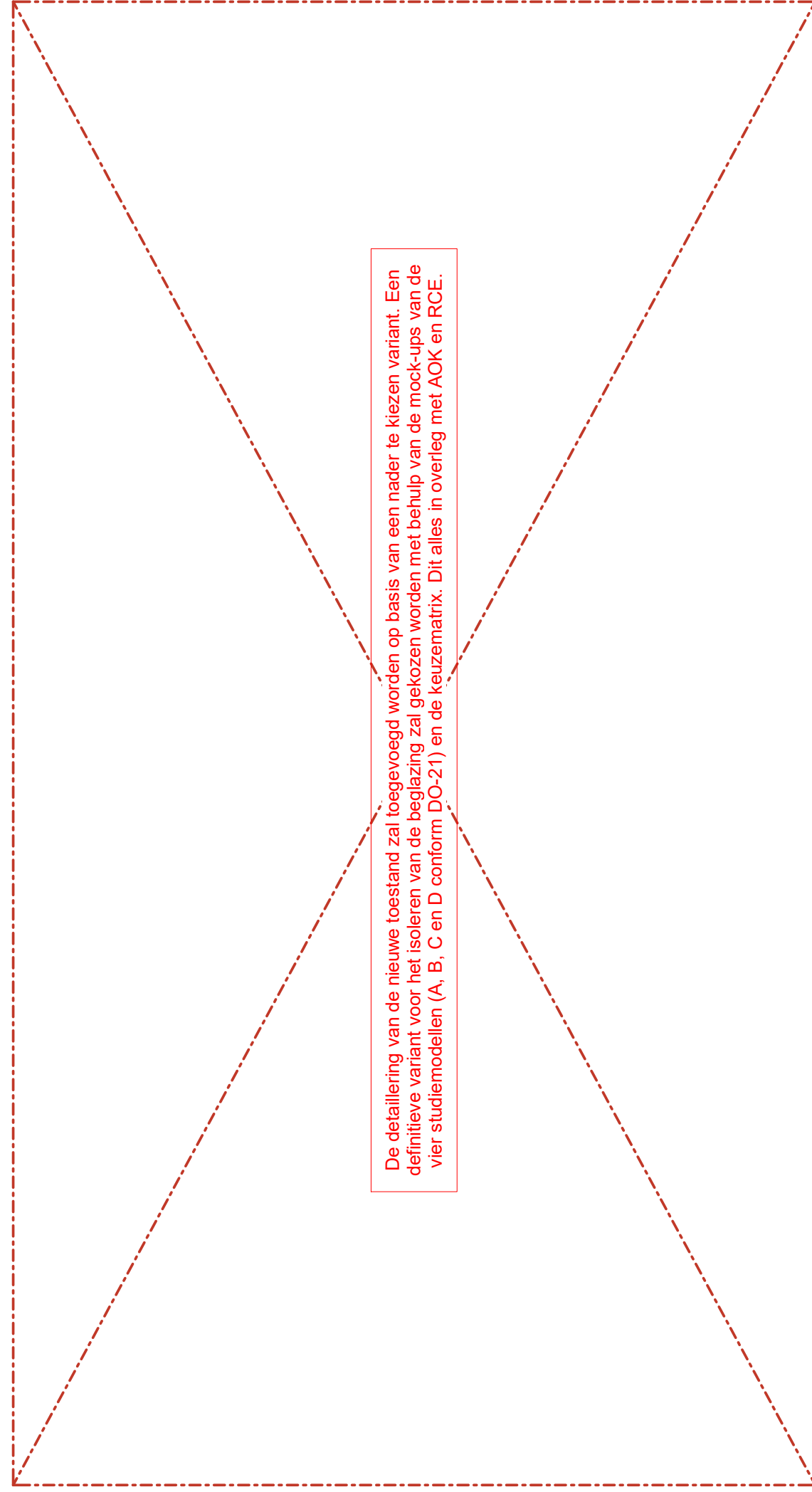

H.04 nieuwe toestand

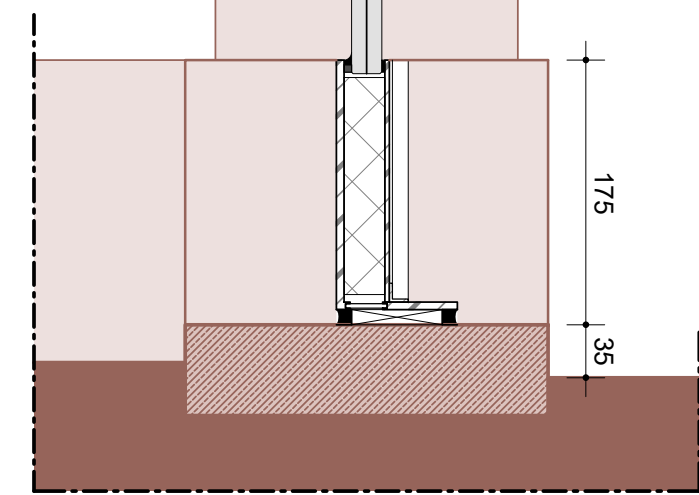
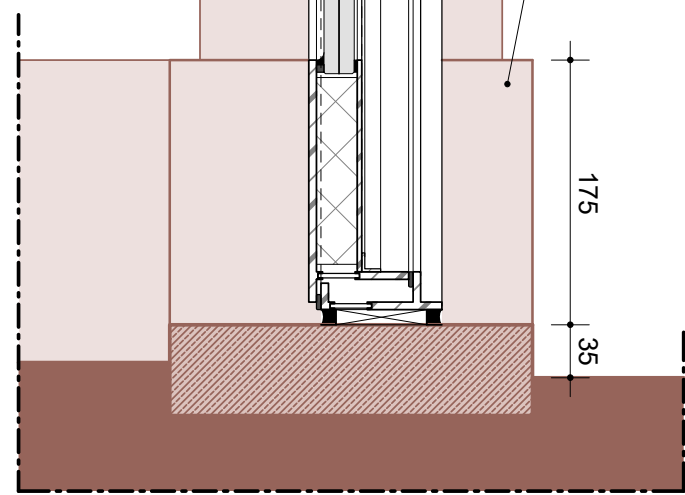
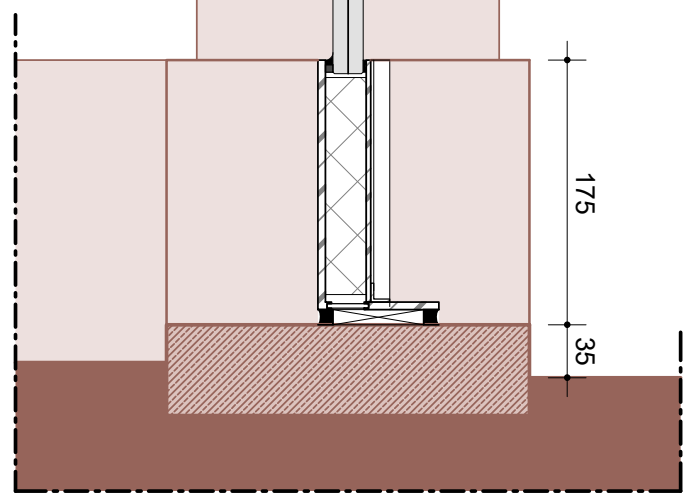
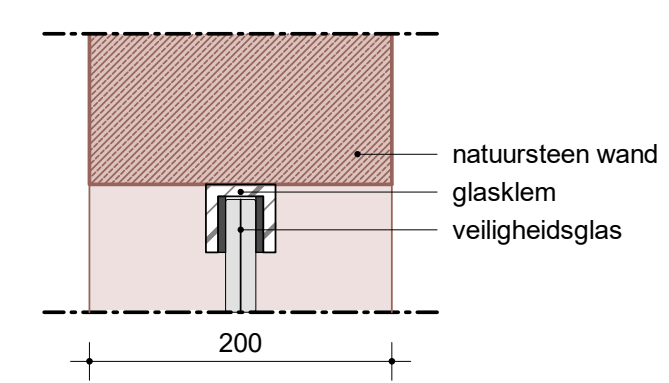
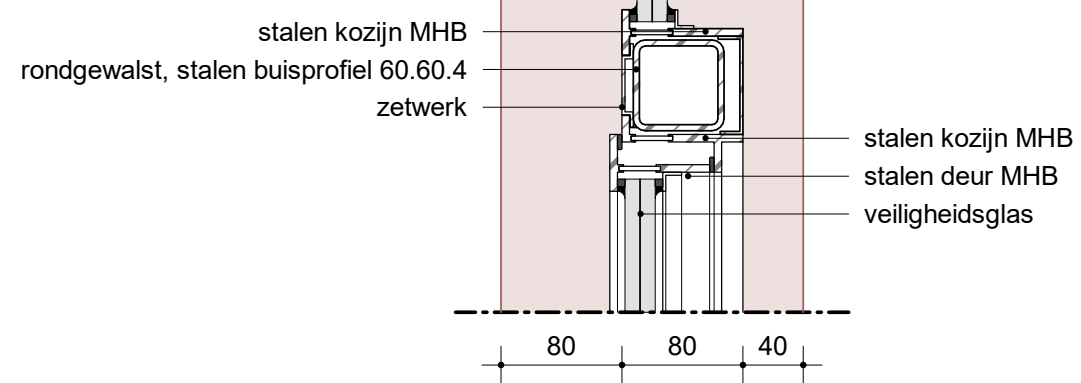
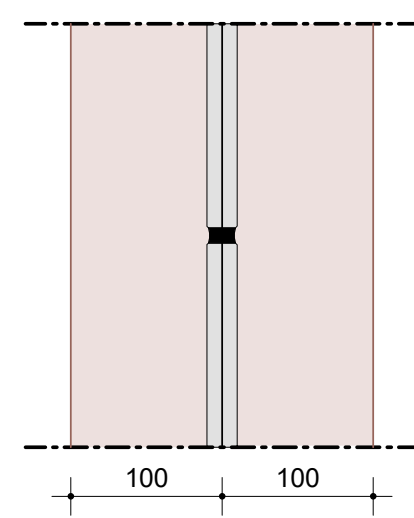
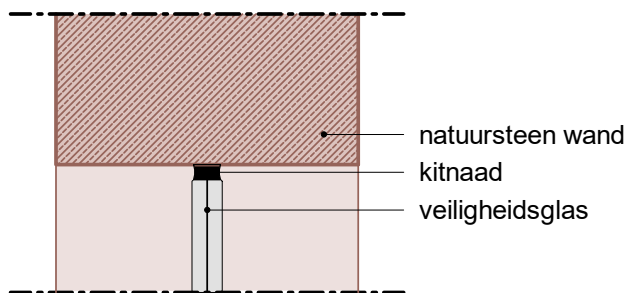
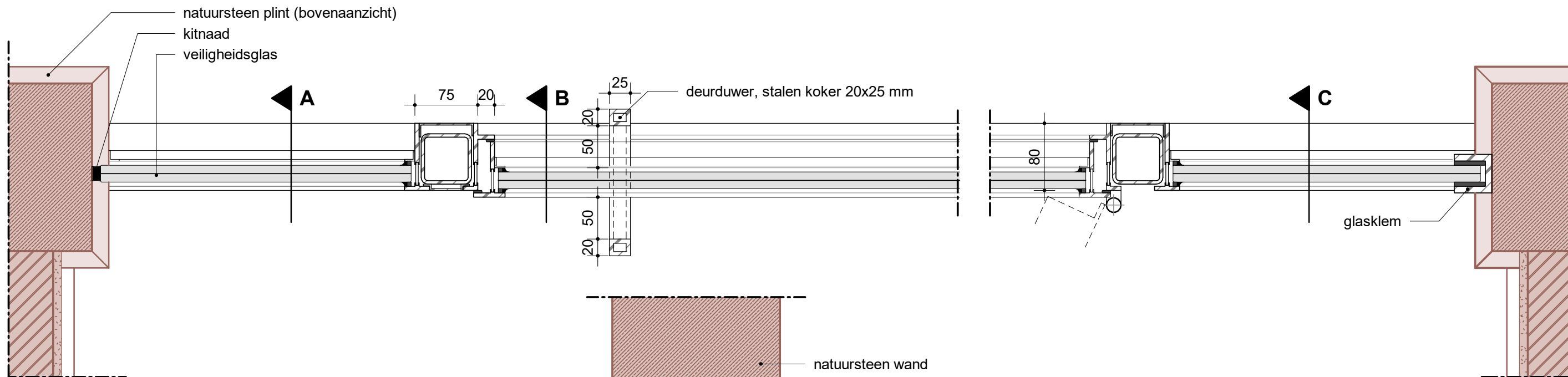

**Snede A**

**Snede B**

**Snede C**

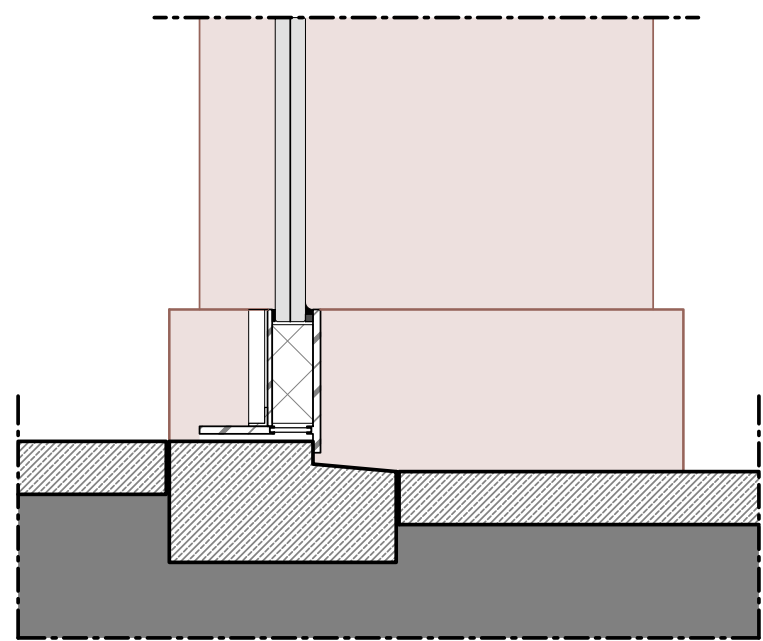
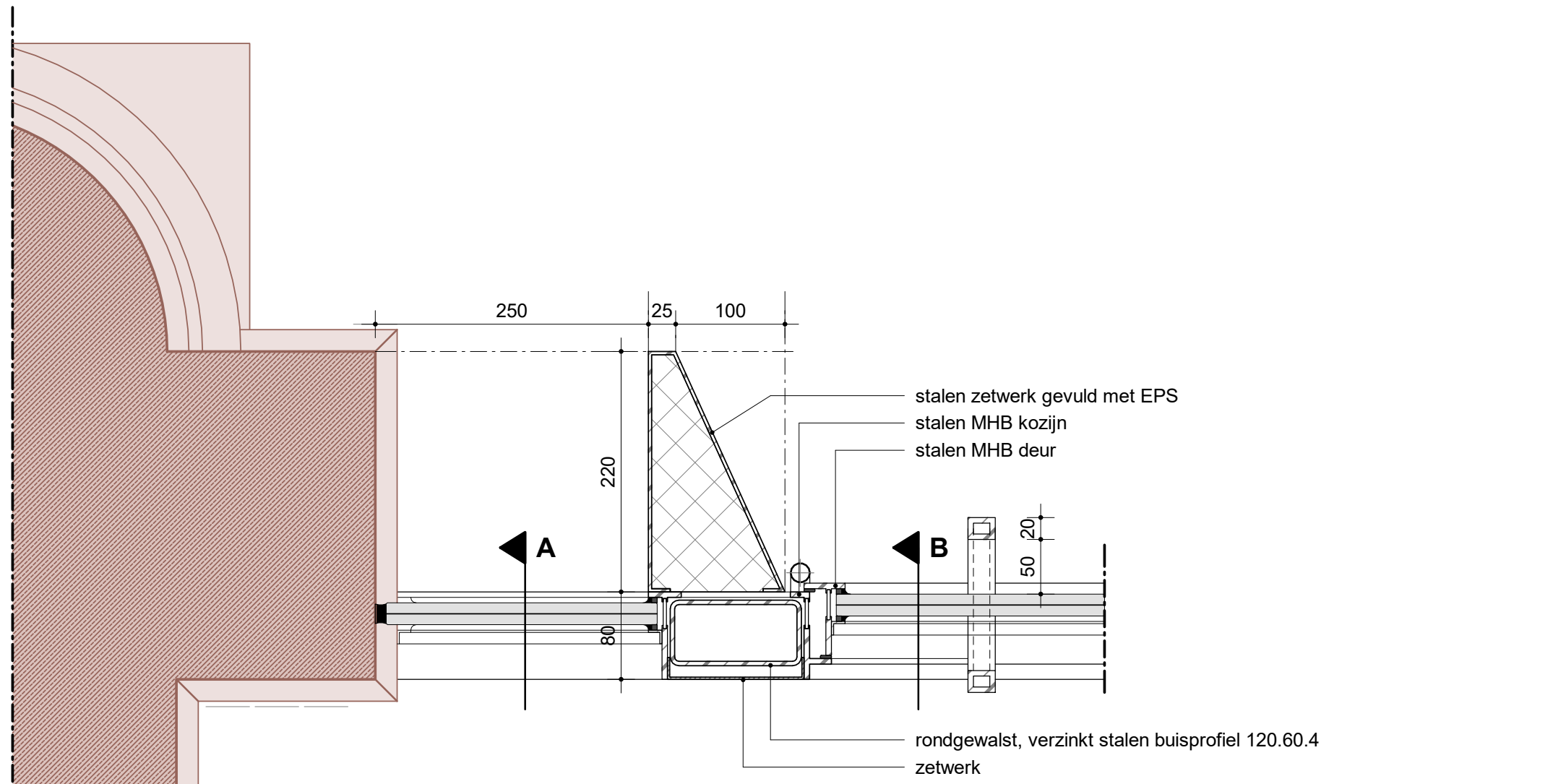

**Snede A**

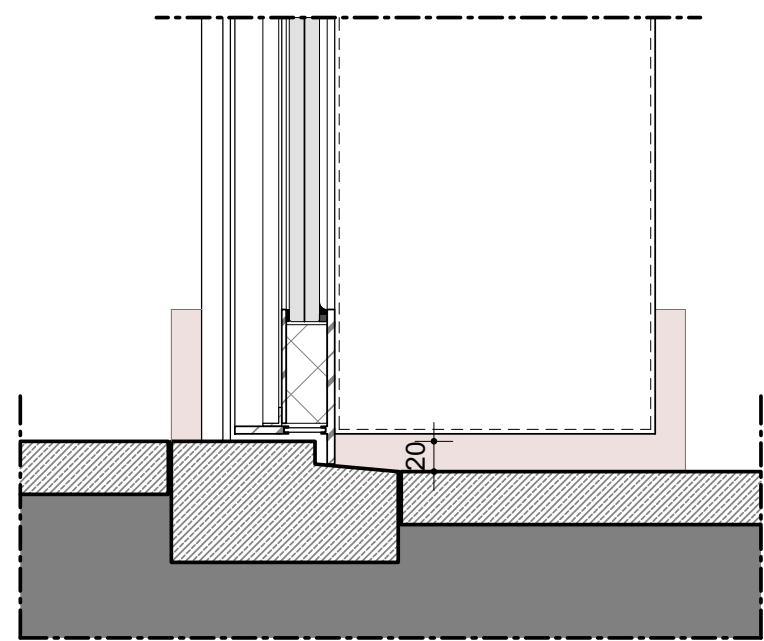

**Snede B**

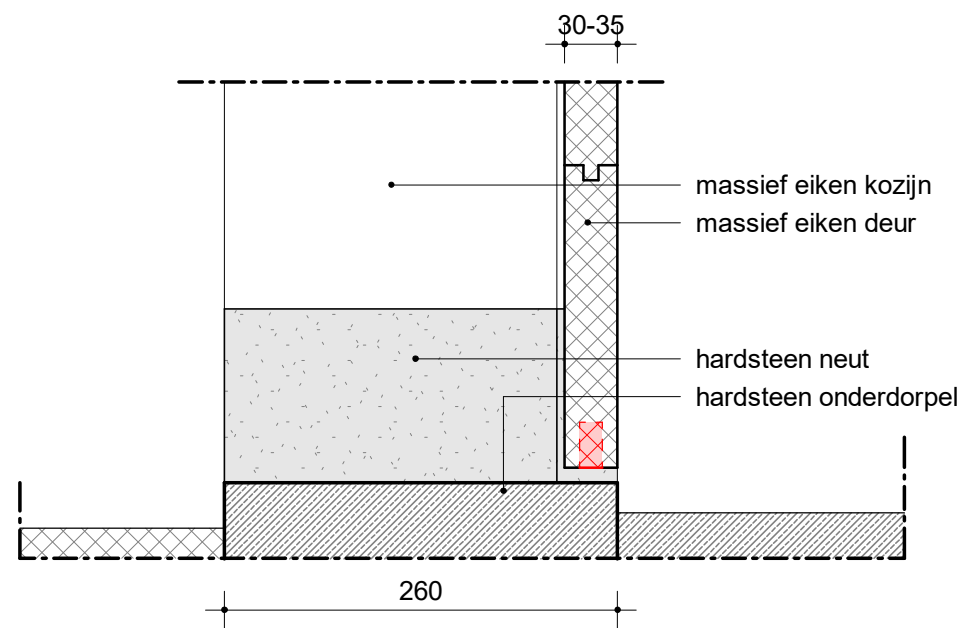
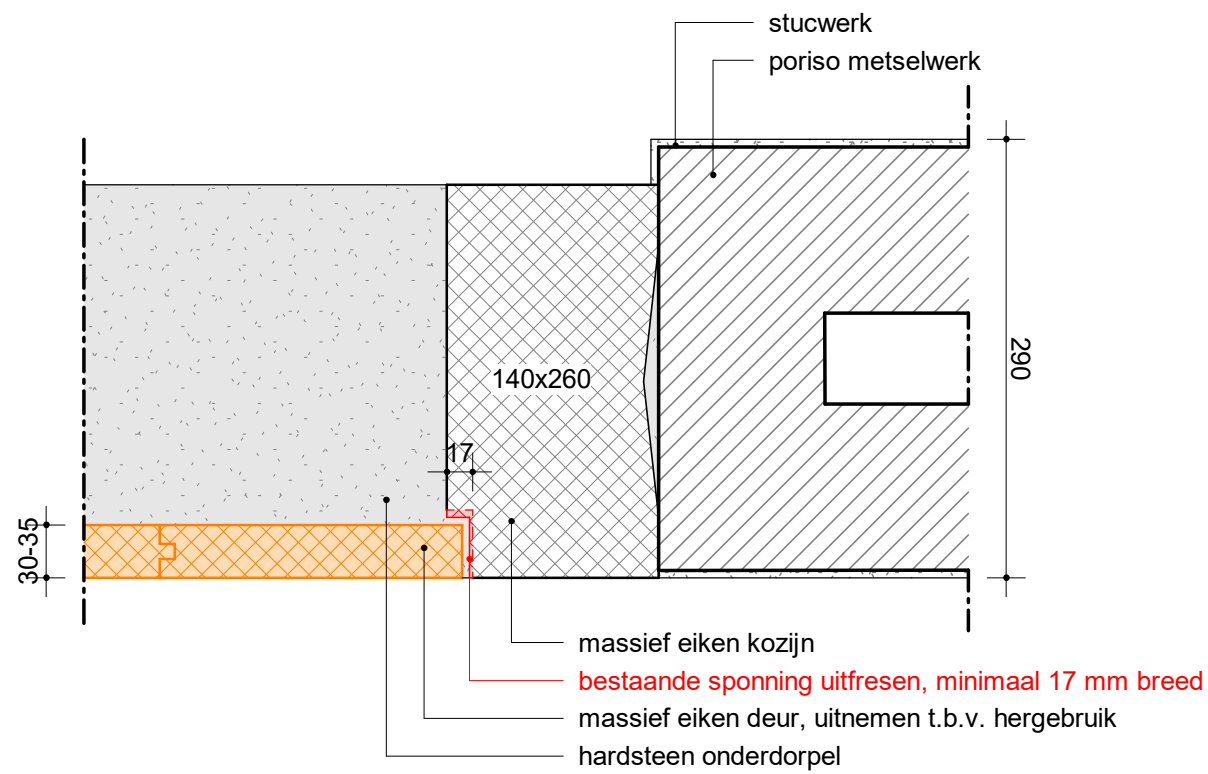

H.07 bestaande toestand

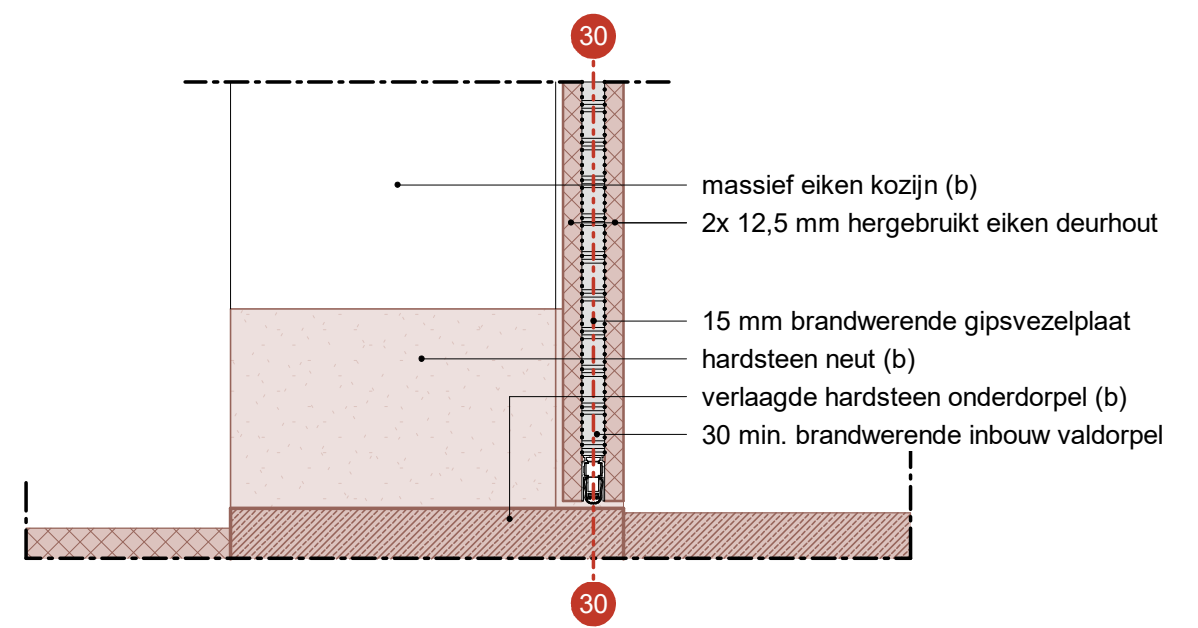
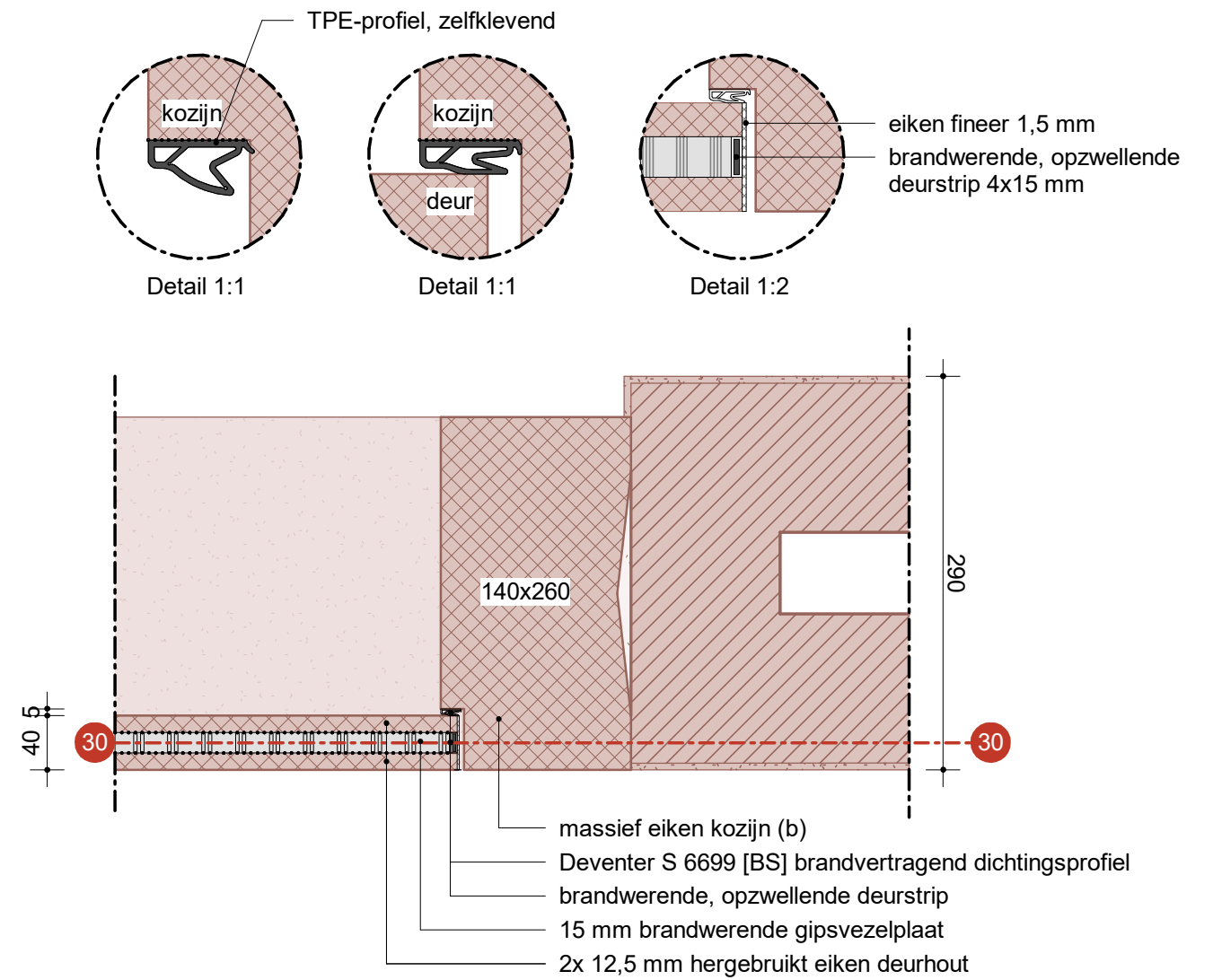

H.07 nieuwe toestand



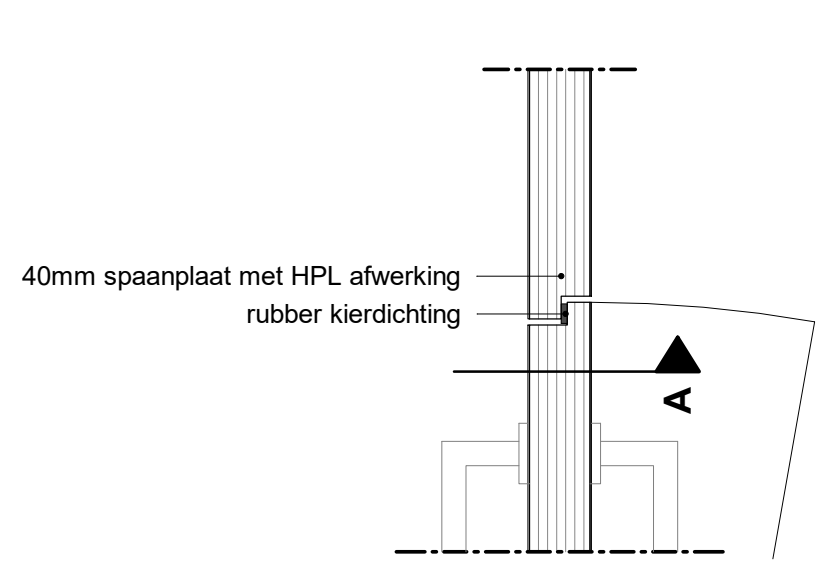

sneede A; plafondaansluiting

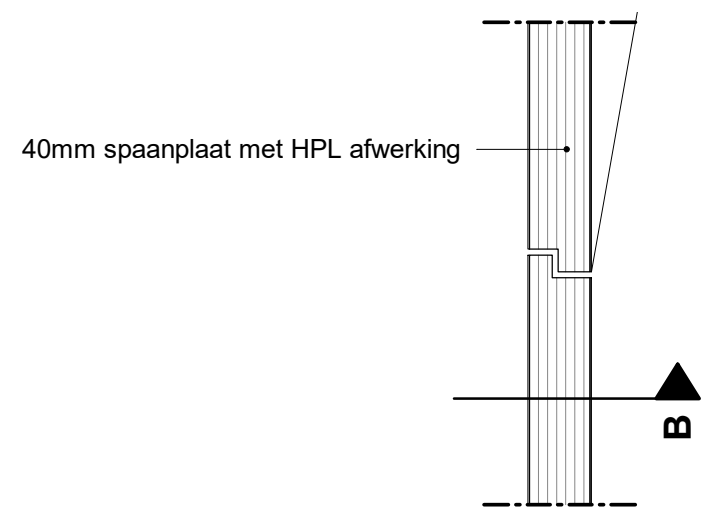
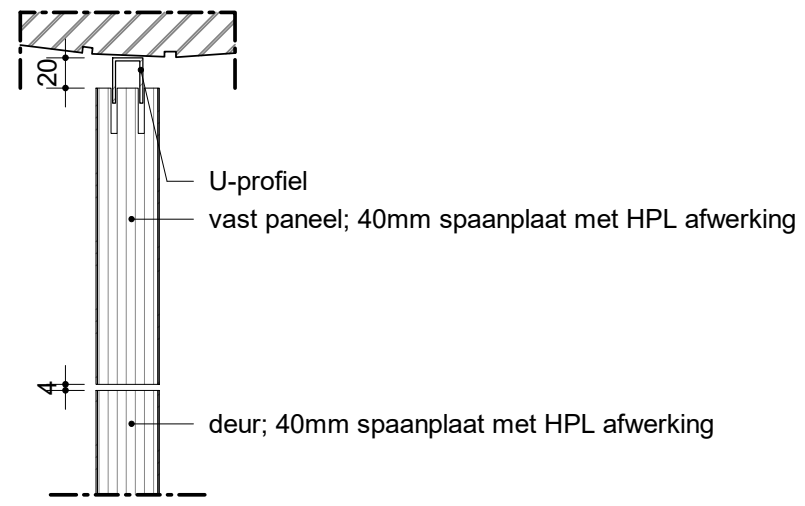

Sneede B; vloeraansluiting

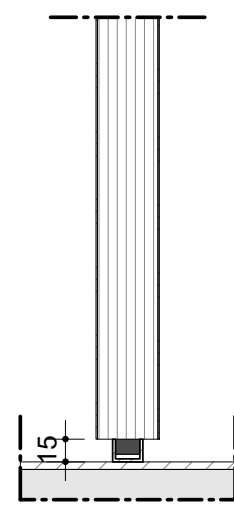

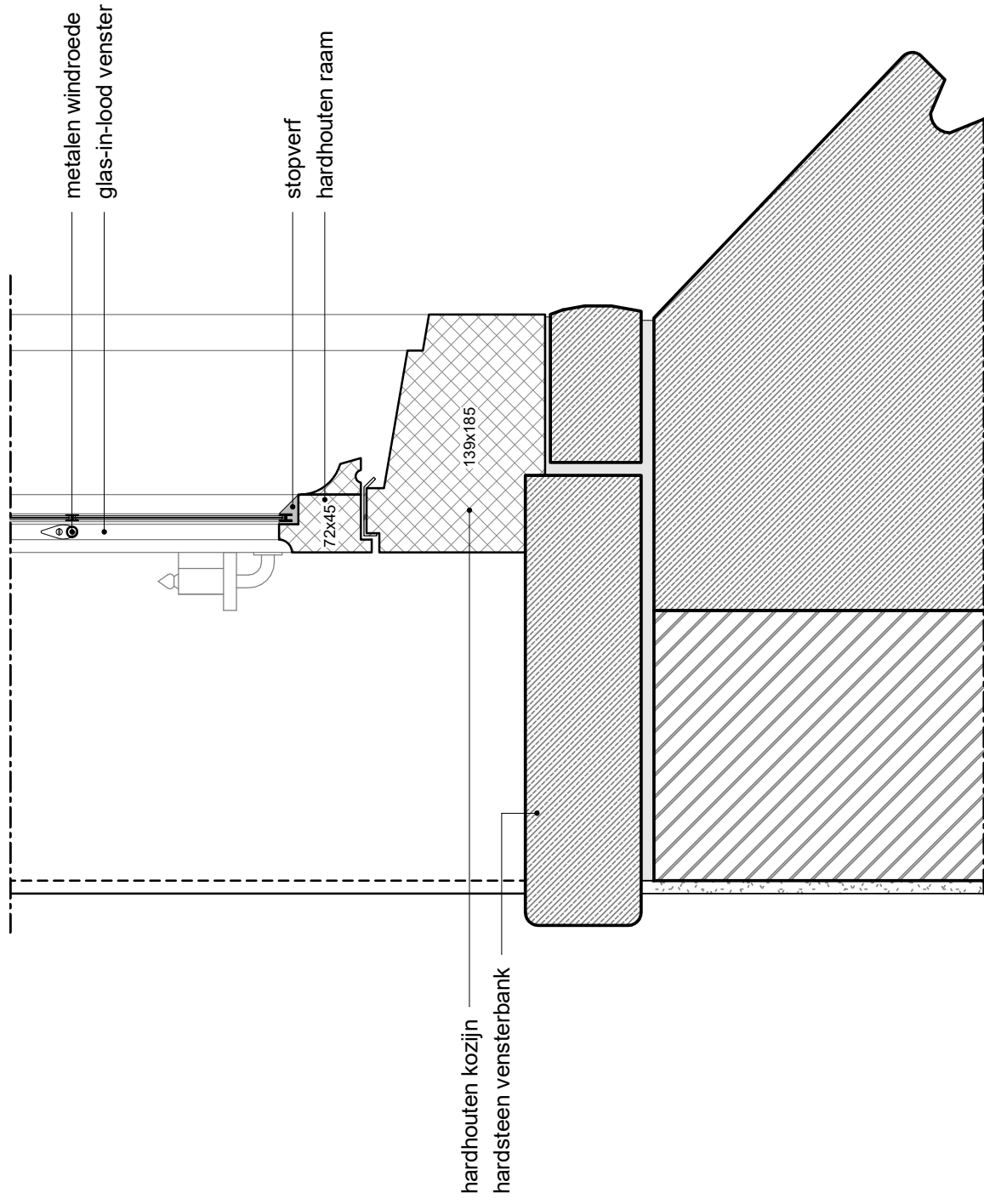
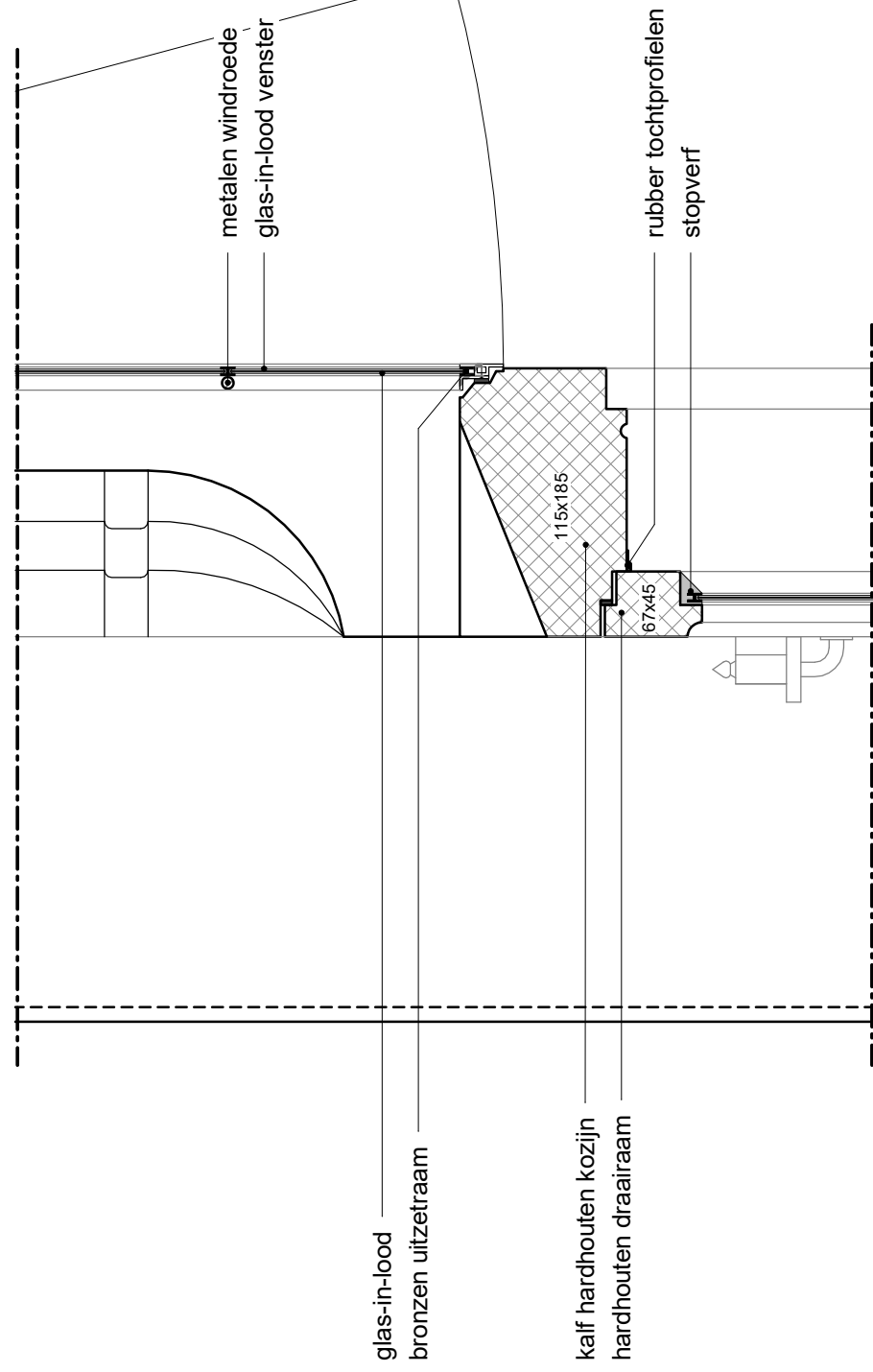
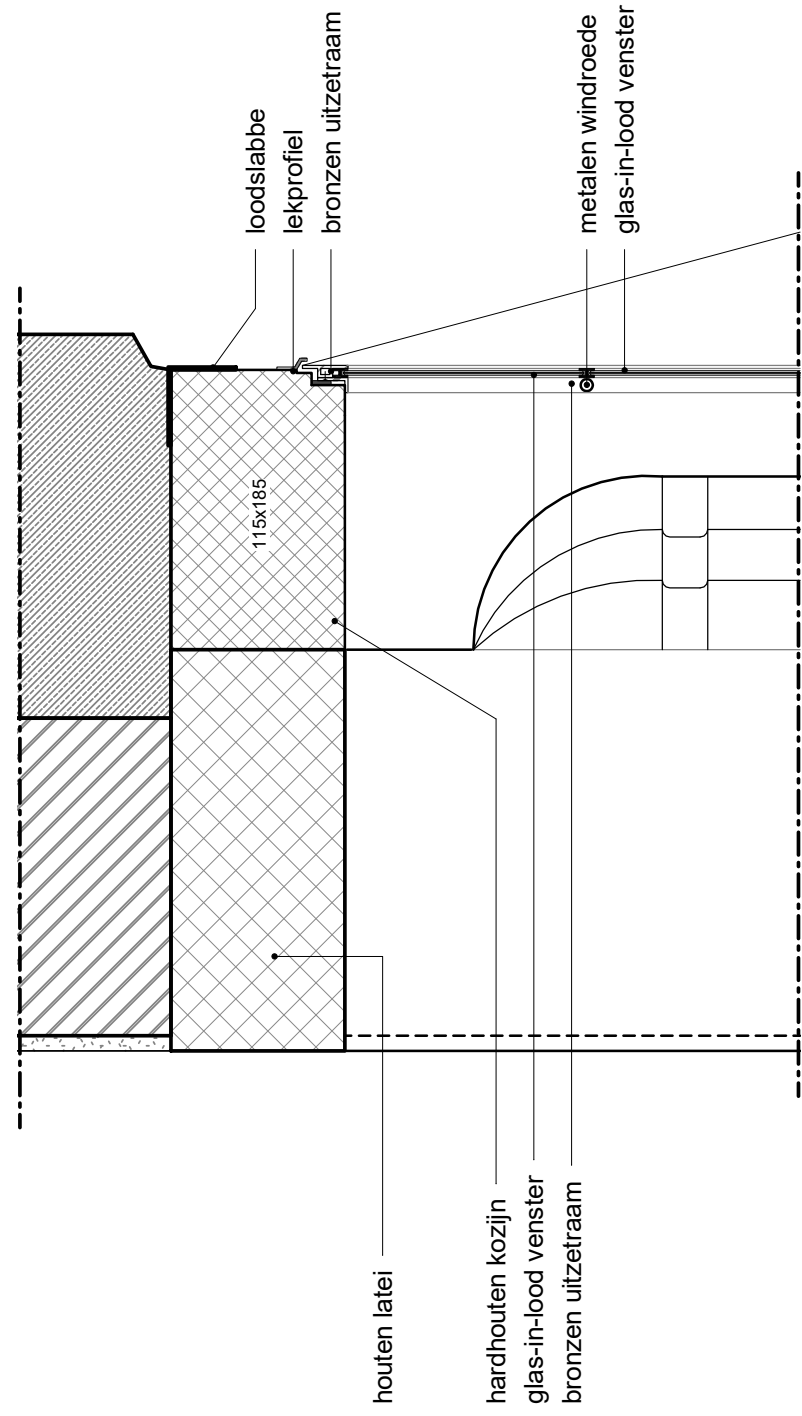

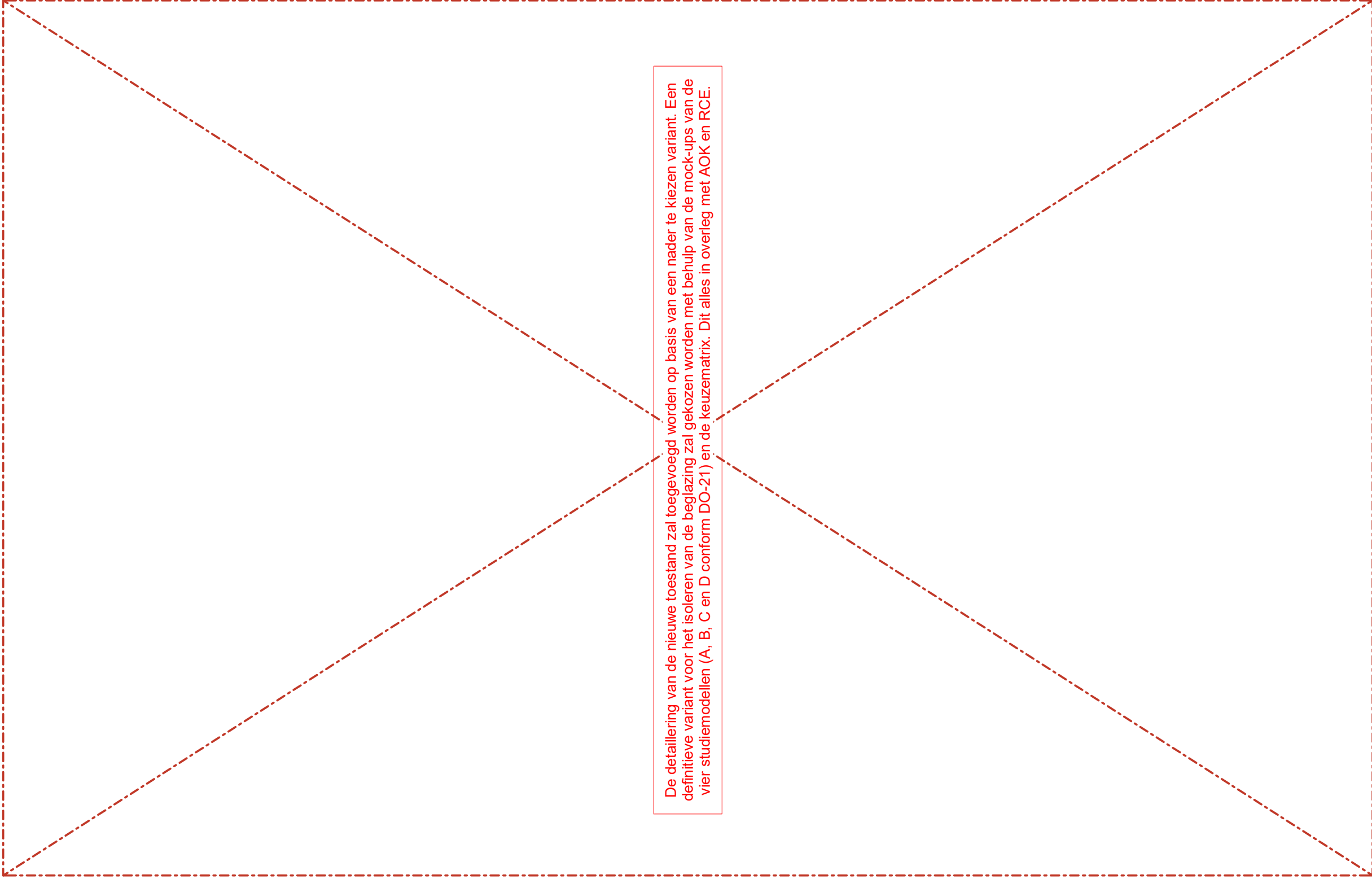

De detaillering van de nieuwe toestand zal toegevoegd worden op basis van een nader te kiezen variant. Een definitieve variant voor het isoleren van de beglazing zal gekozen worden met behulp van de mock-ups van de vier studiemodellen (A, B, C en D conform DO-21) en de keuzematrix. Dit alles in overleg met AOK en RCE.

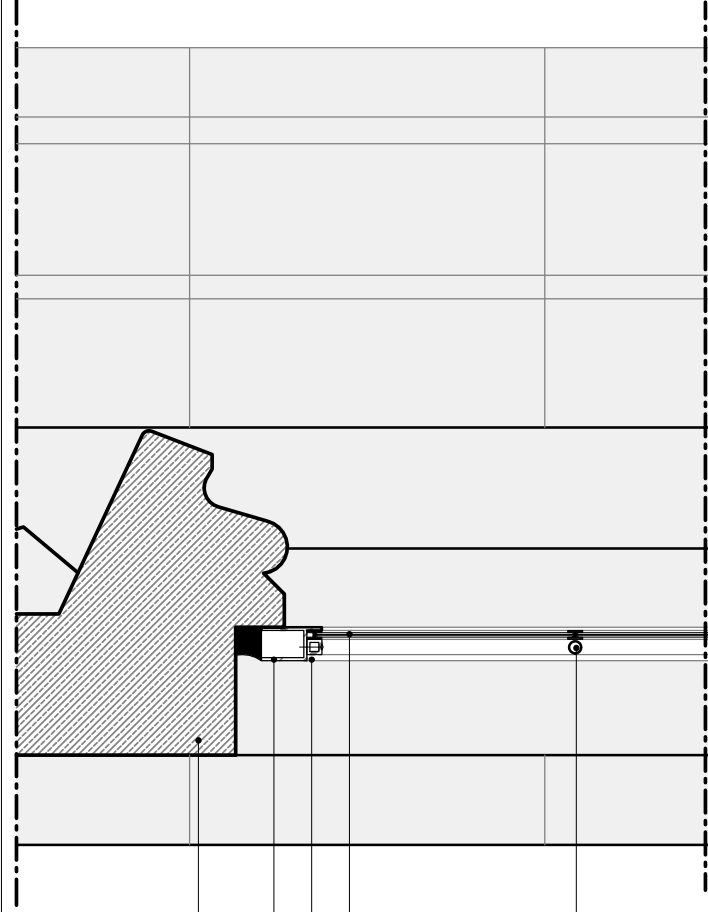

natuursteen tussendorpel

bronzen kozijn

bronzen glaslat ca. 10x10 mm

glas-in-lood venster

bronzen windroede

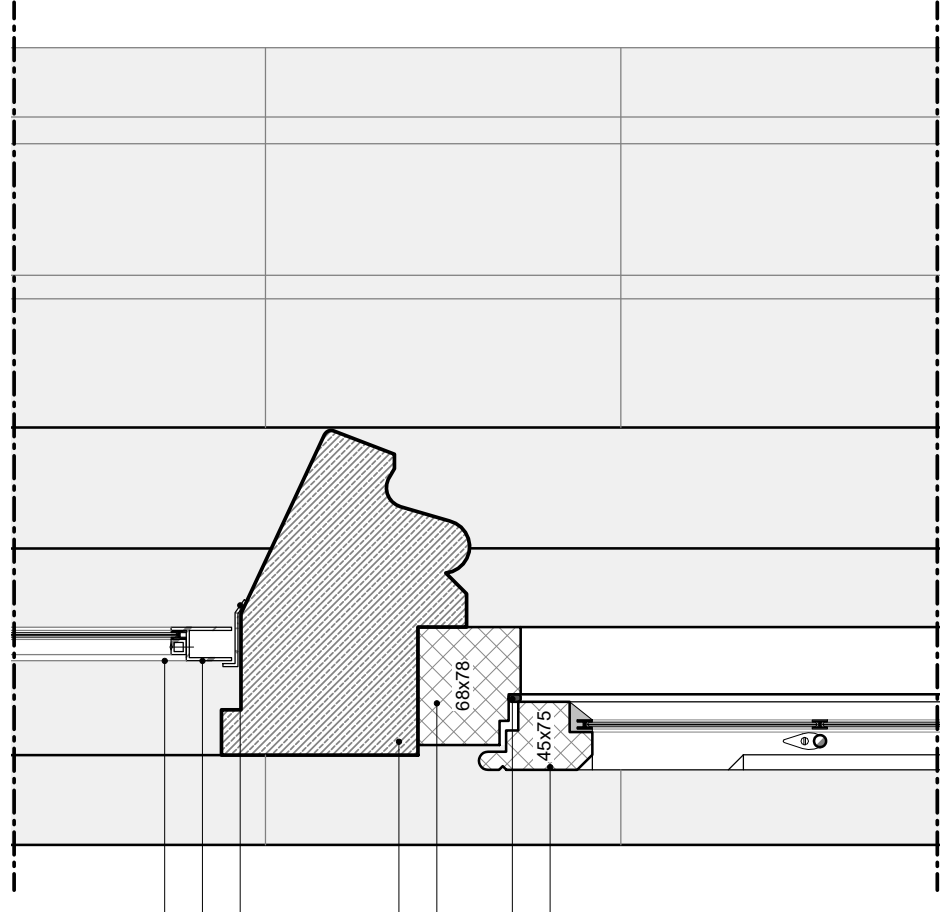

bronzen glaslat ca. 10x10 mm

bronzen kozijnprofiel

bronzen lekdorpel

natuursteen tussendorpel

houten bovendorpel

rubber kierdichting

houten raamhout

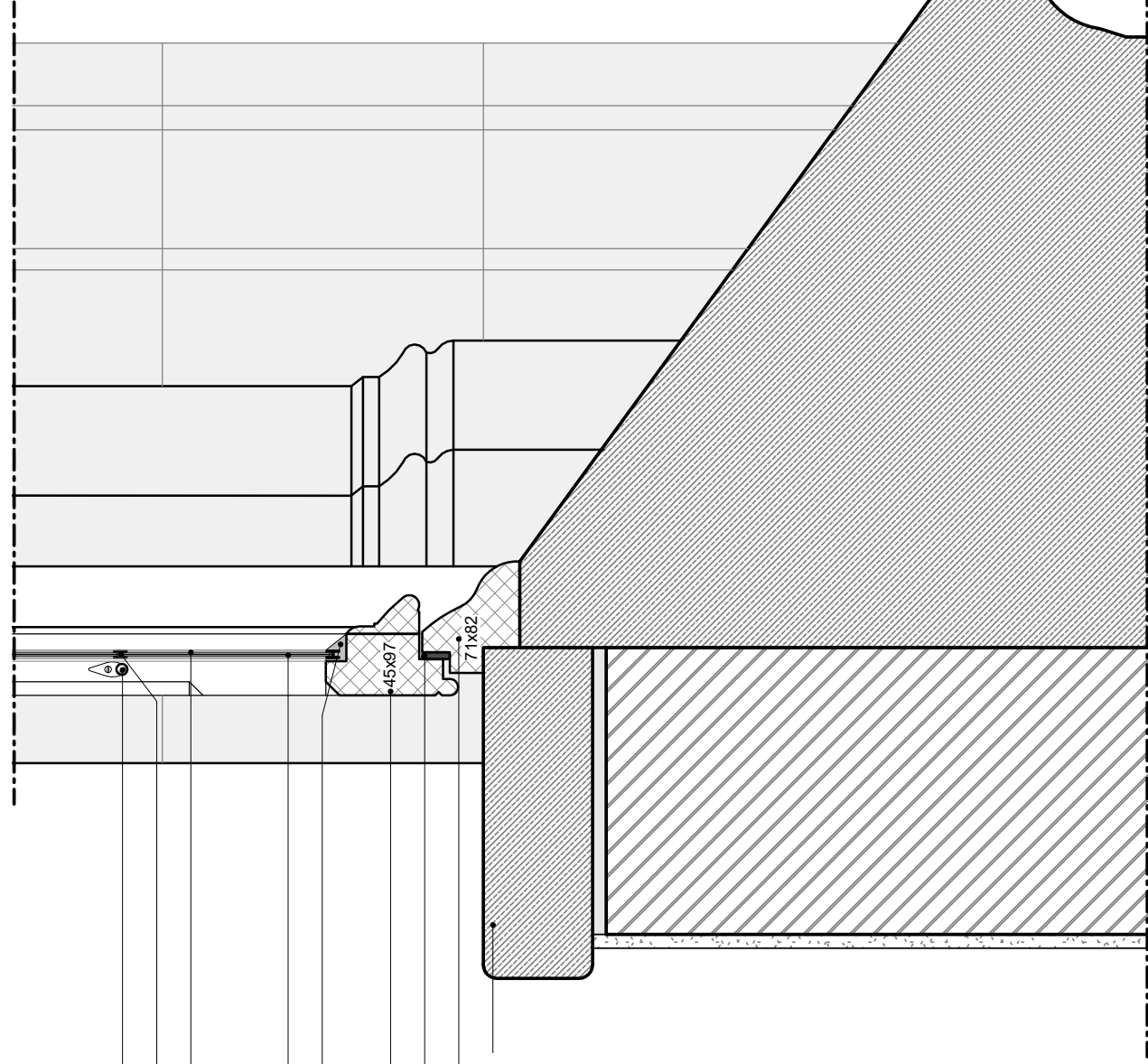

metalen windroede

glas-in-lood profiel

glas-in-lood venster

enkel glas-in-lood

stopverf

raamhout

kierdichting

houten onderdorpel

natuursteen vensterbank

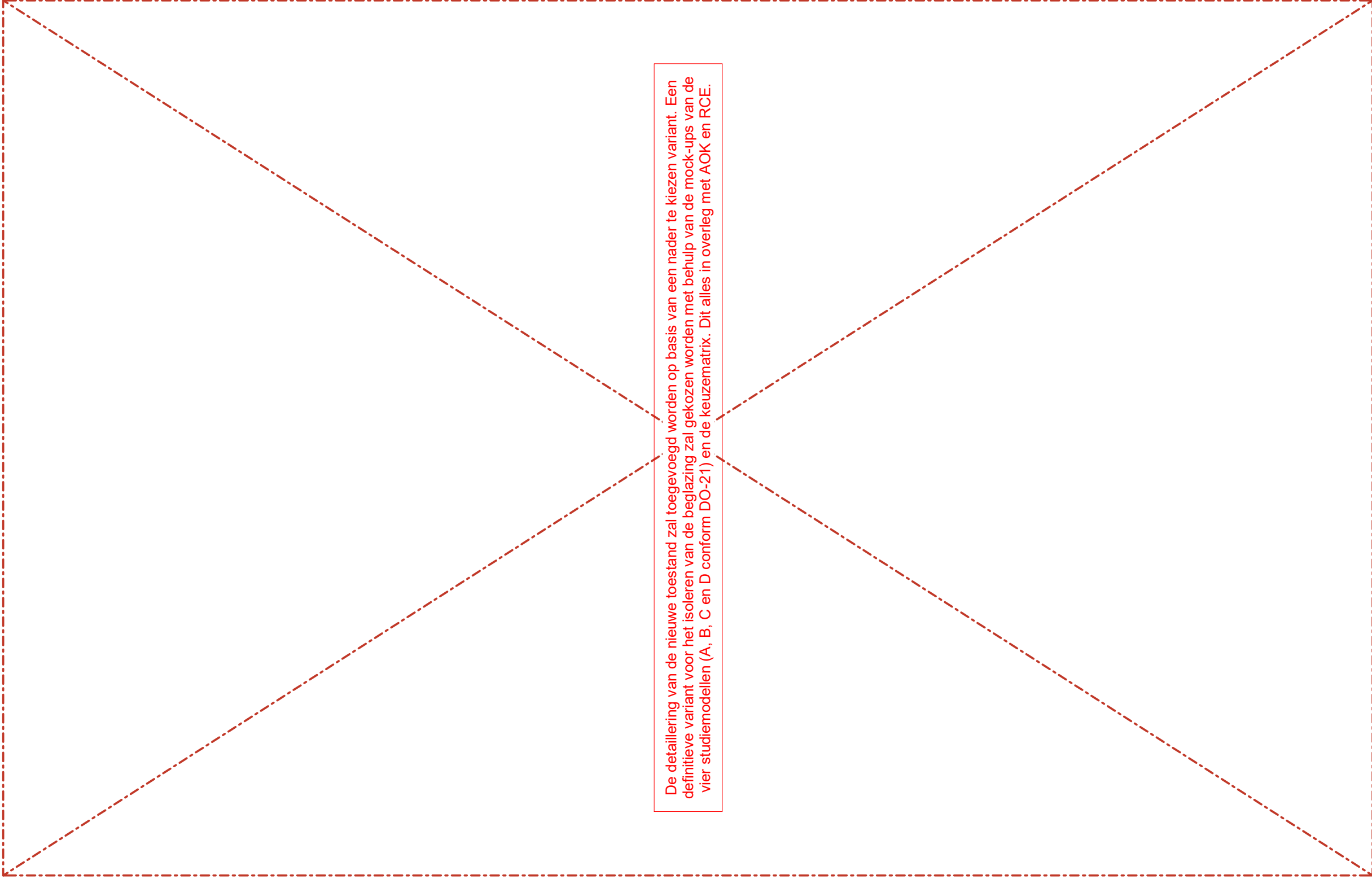

De detaillering van de nieuwe toestand zal toegevoegd worden op basis van een nader te kiezen variant. Een definitieve variant voor het isoleren van de beglazing zal gekozen worden met behulp van de mock-ups van de vier studiemodellen (A, B, C en D conform DO-21) en de keuzematrix. Dit alles in overleg met AOK en RCE.

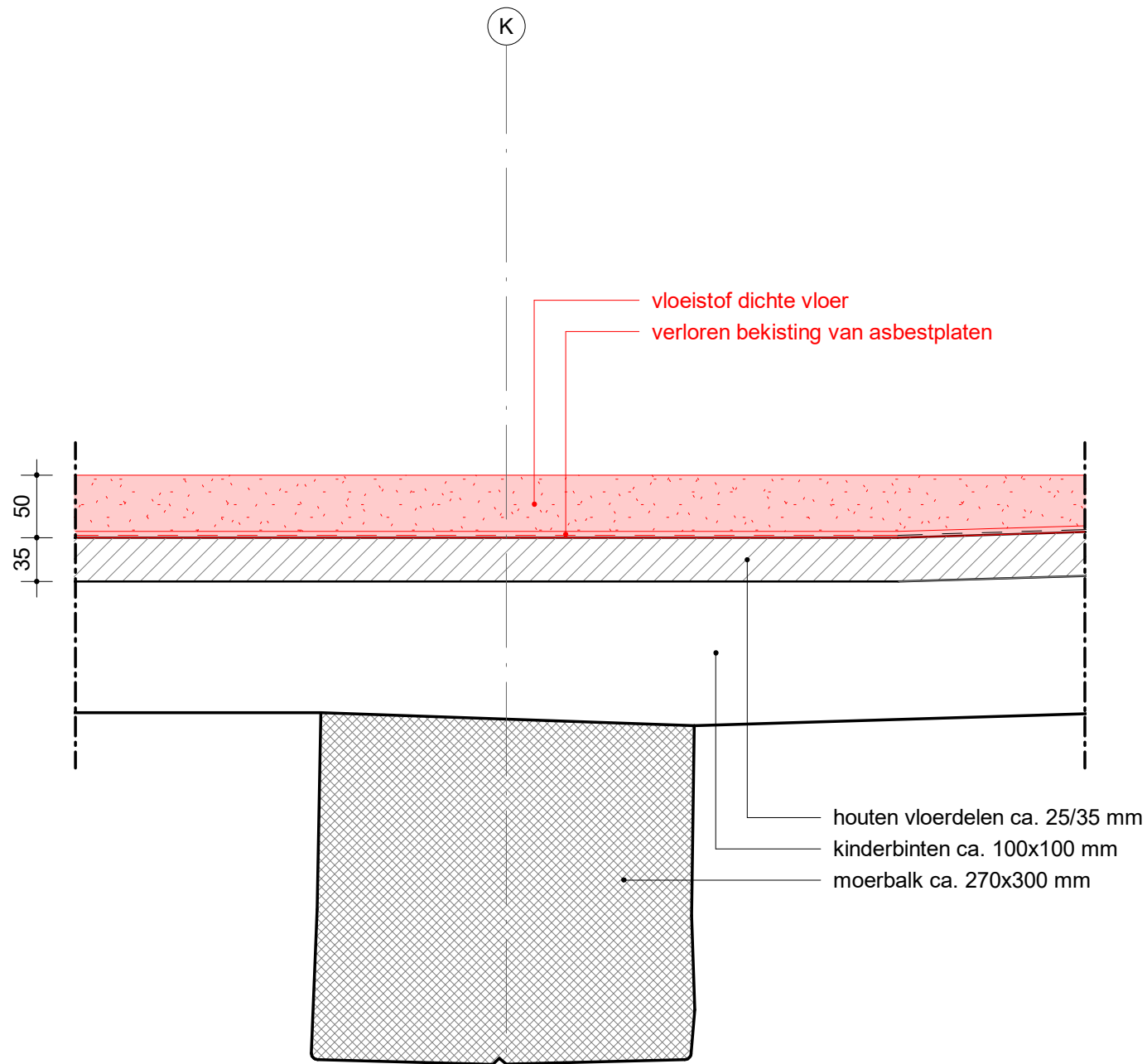

V.03 bestaande toestand

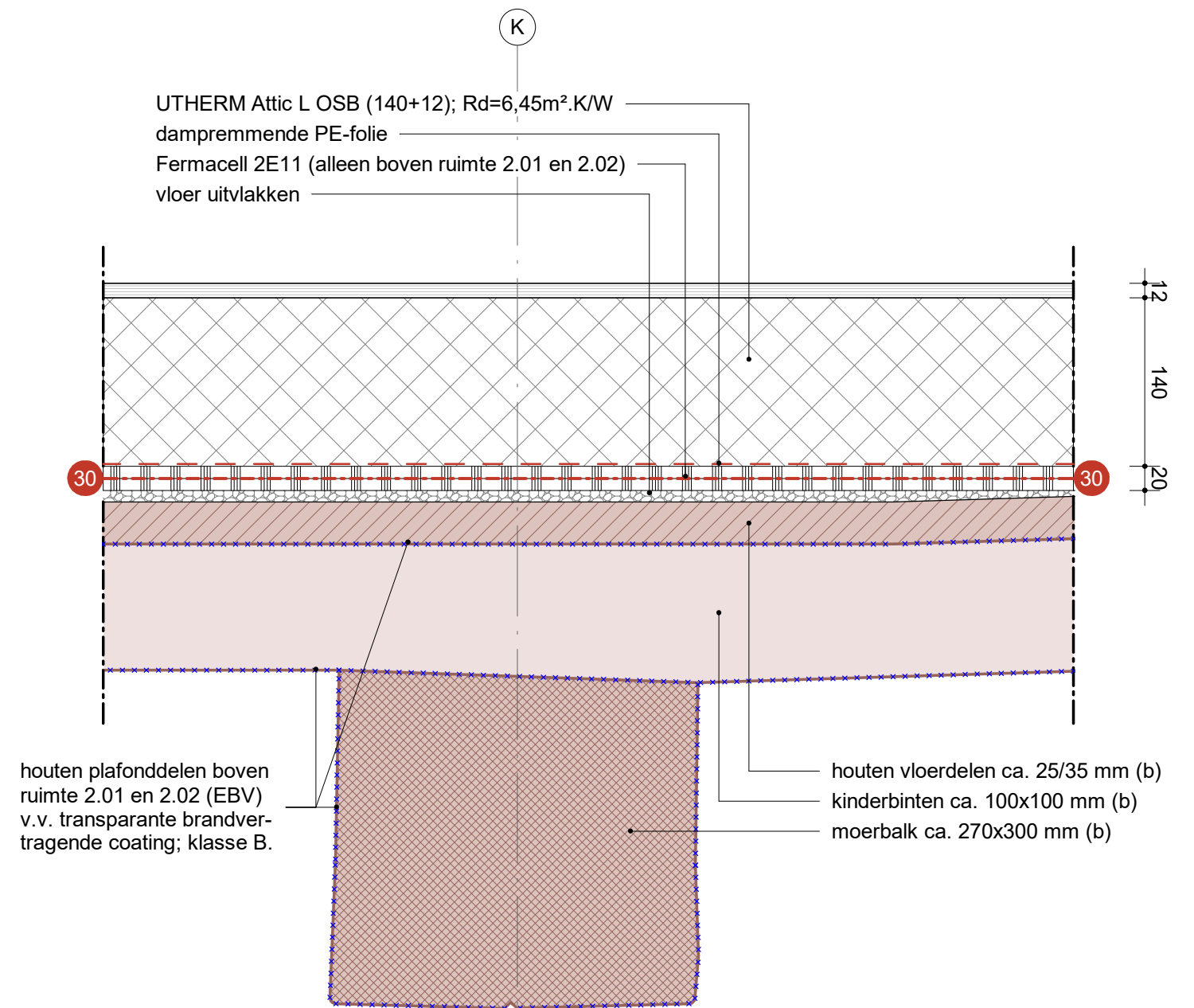

V.03 nieuwe toestand

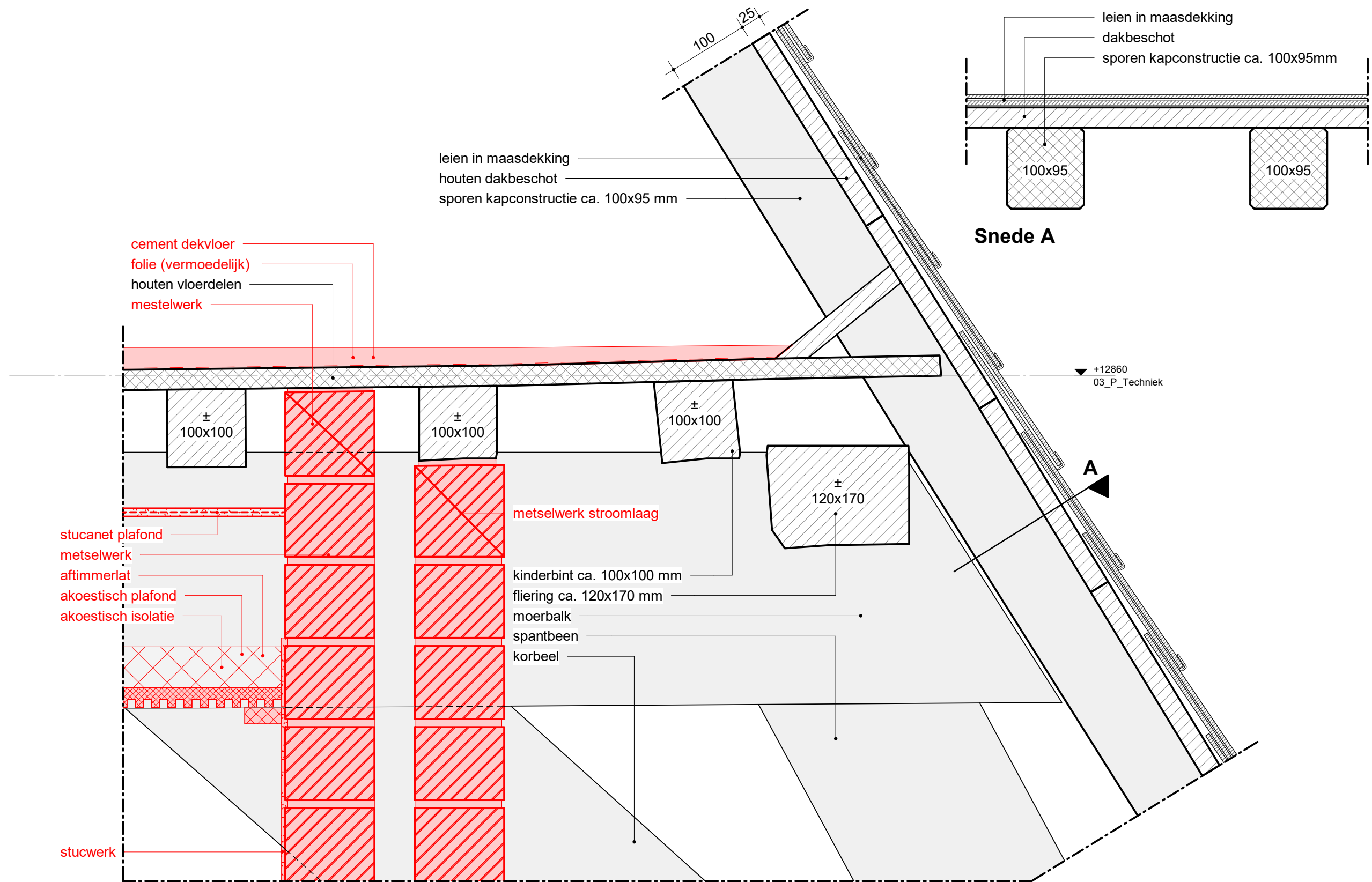

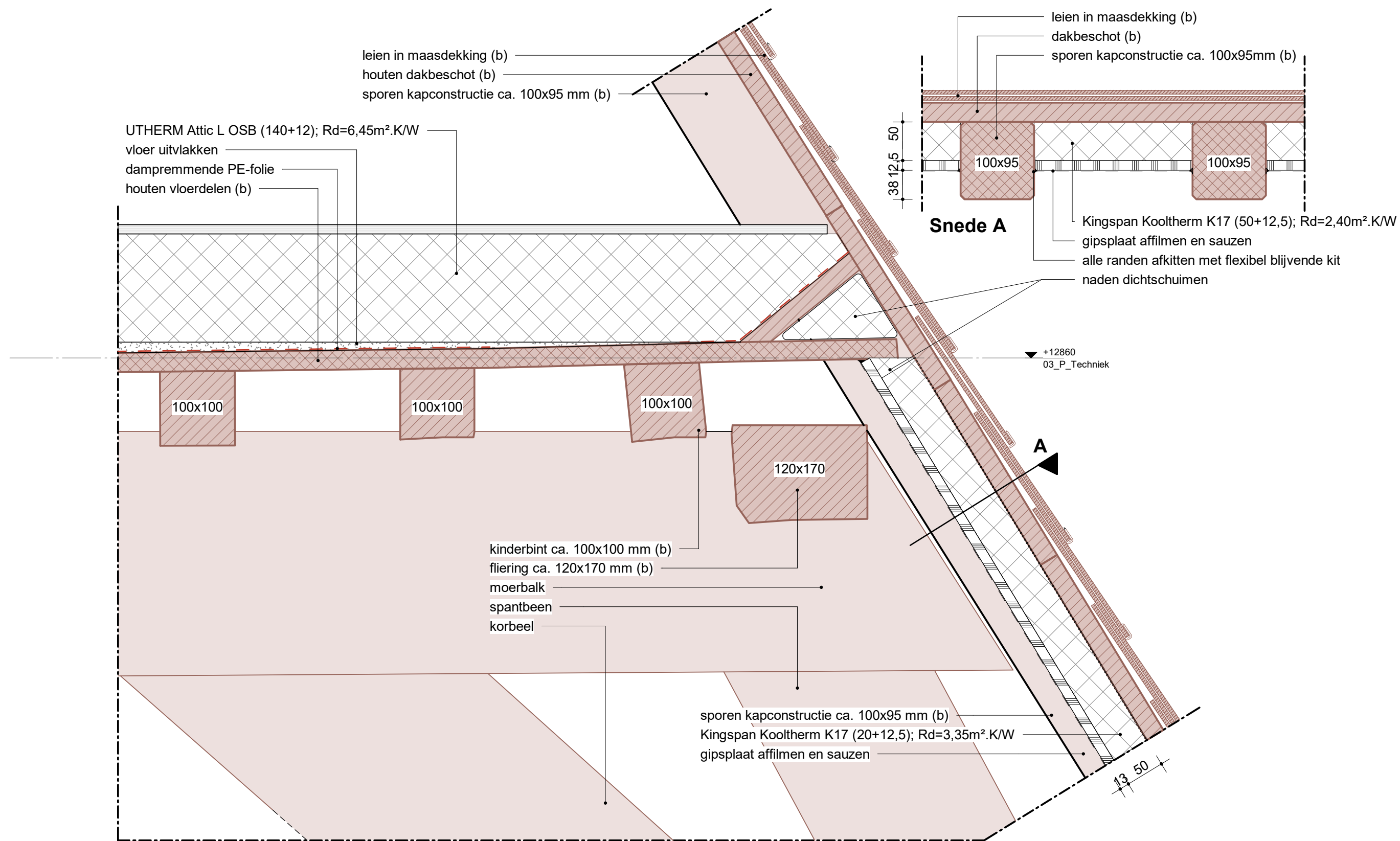



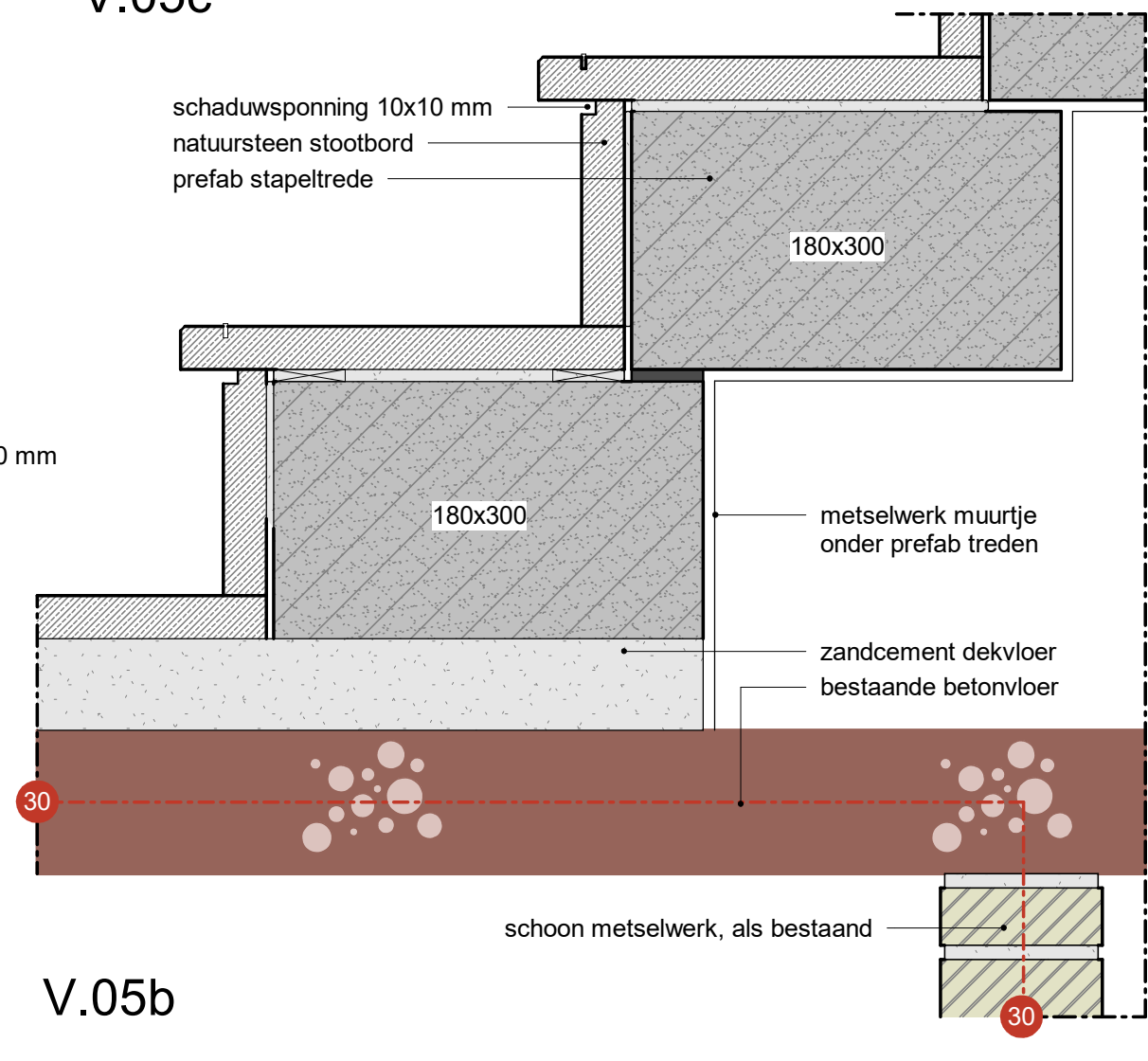
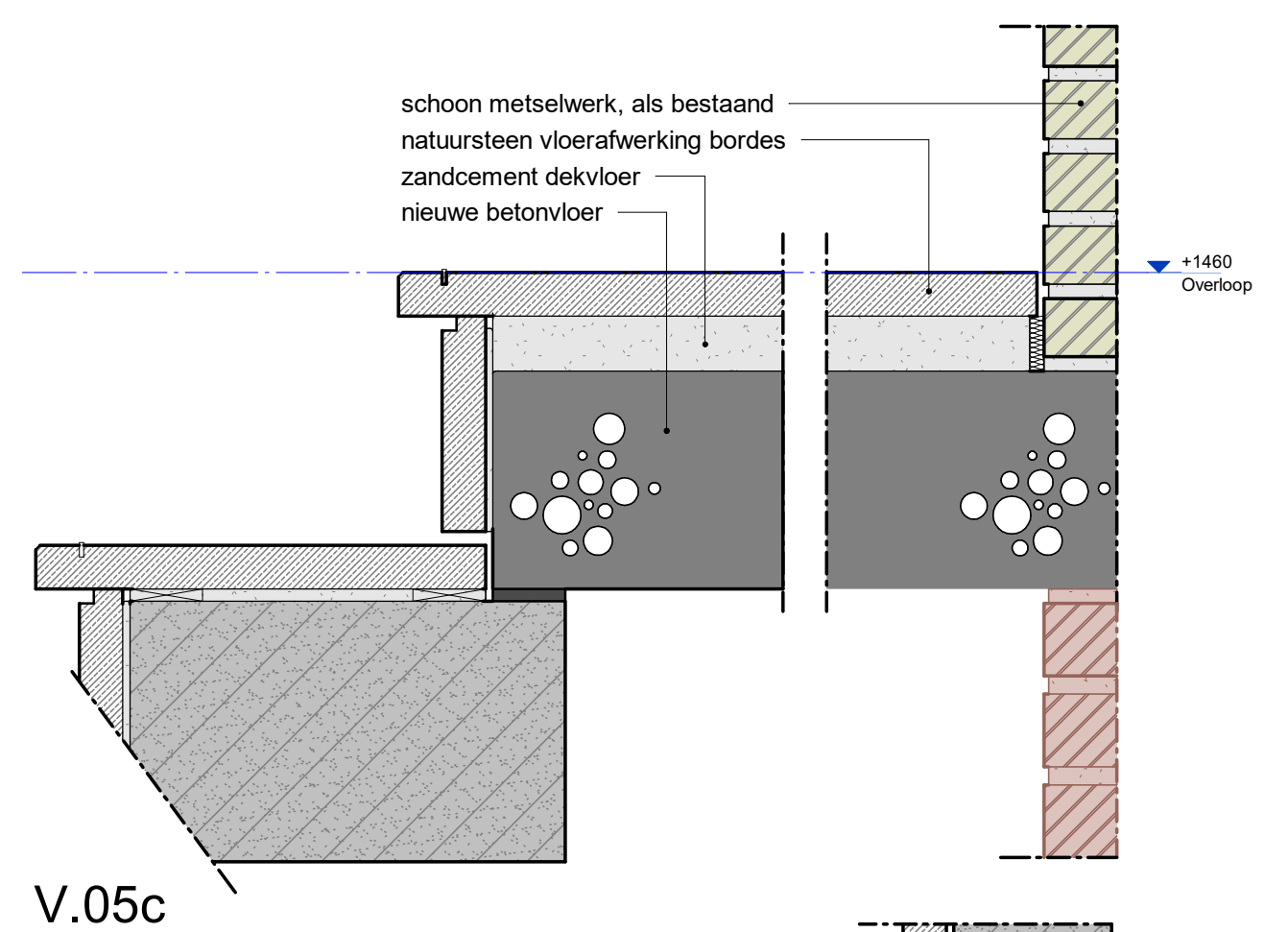
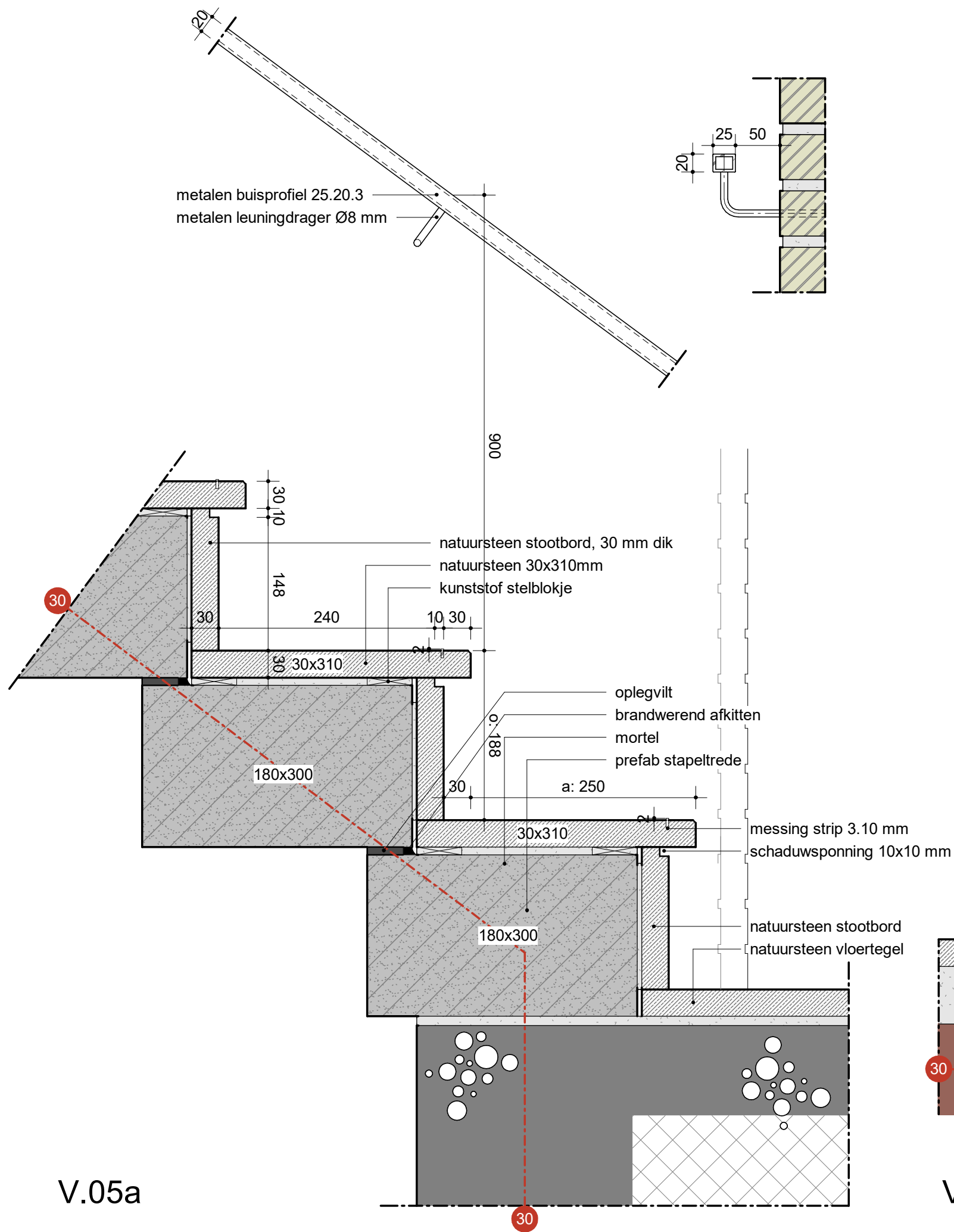

detail:  
**V.05**  
wijziging:  
A

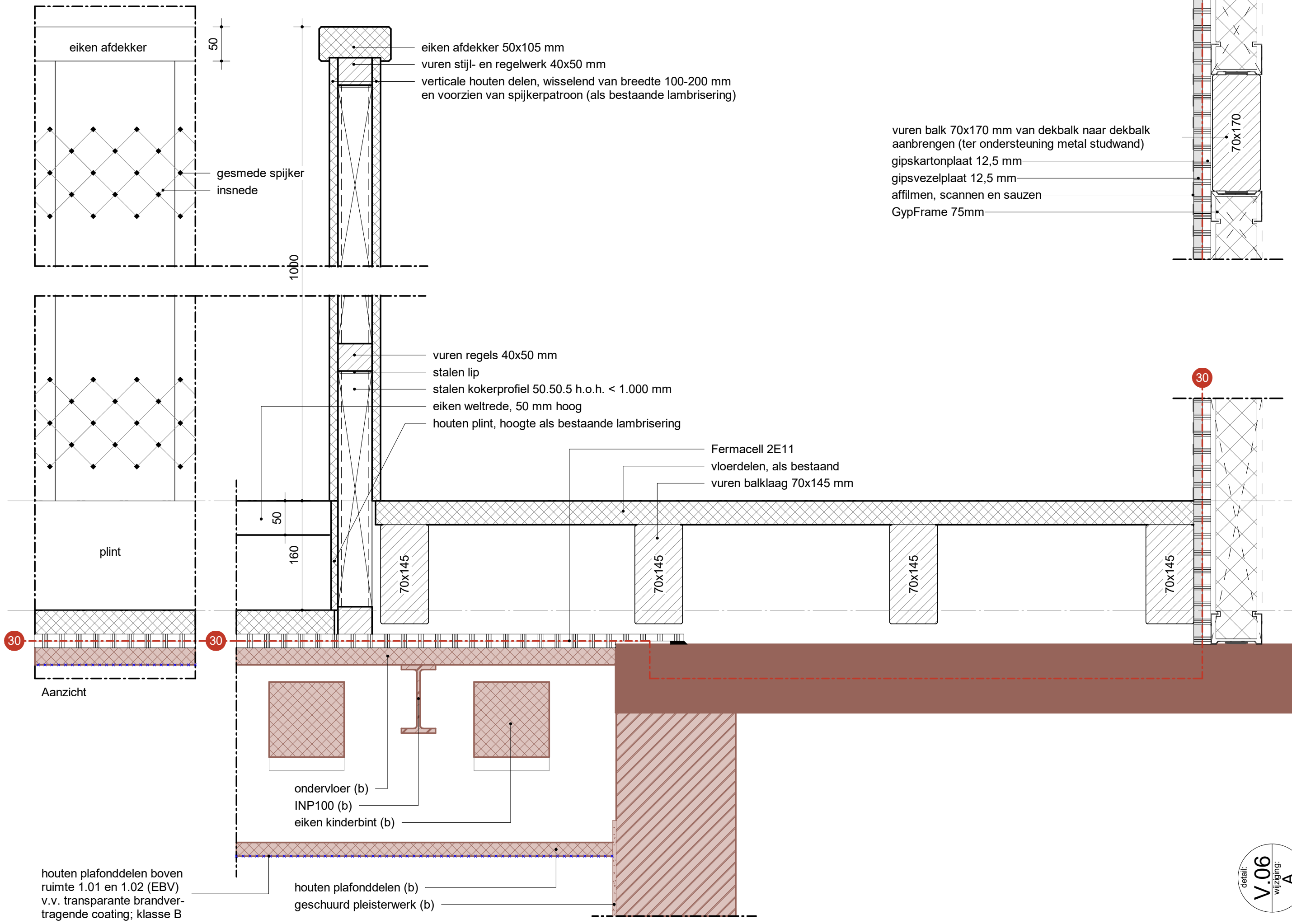

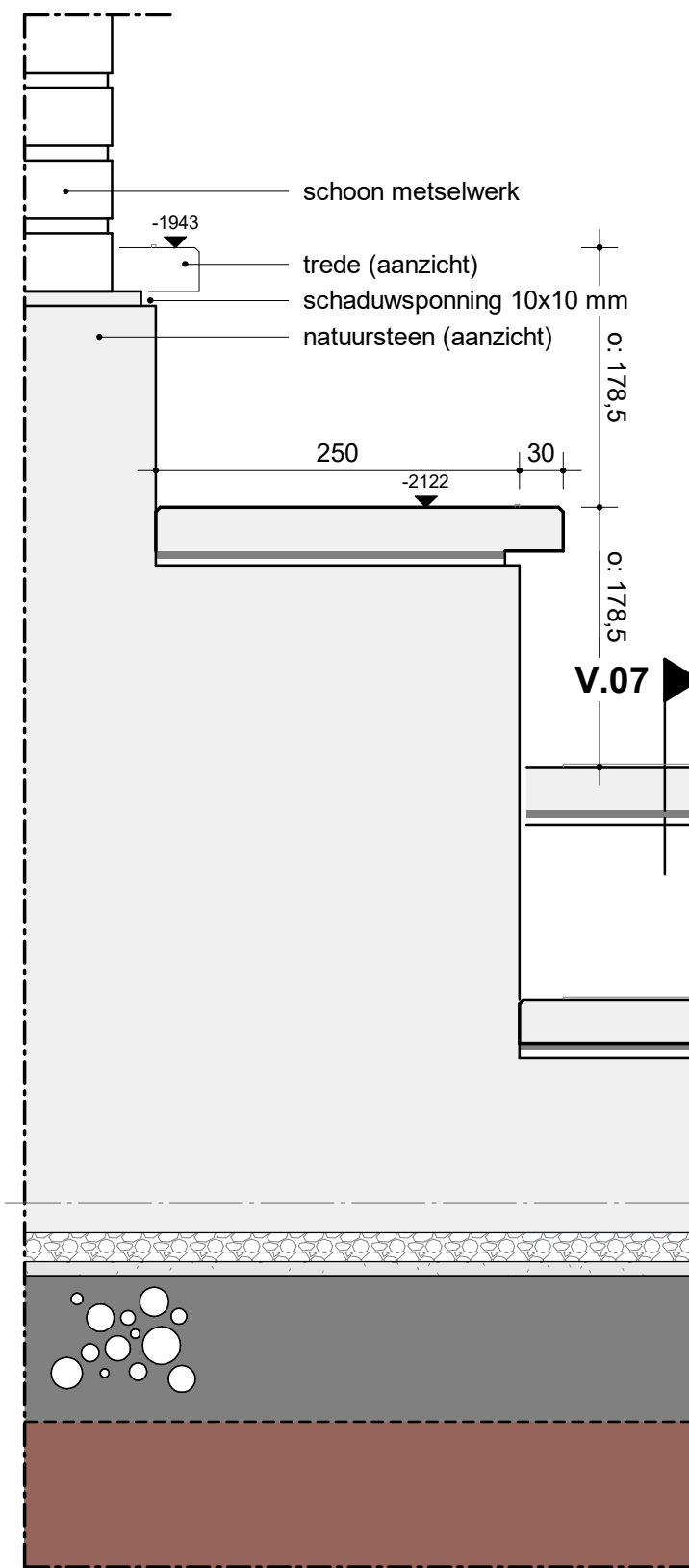

Aanzicht A, links van trede

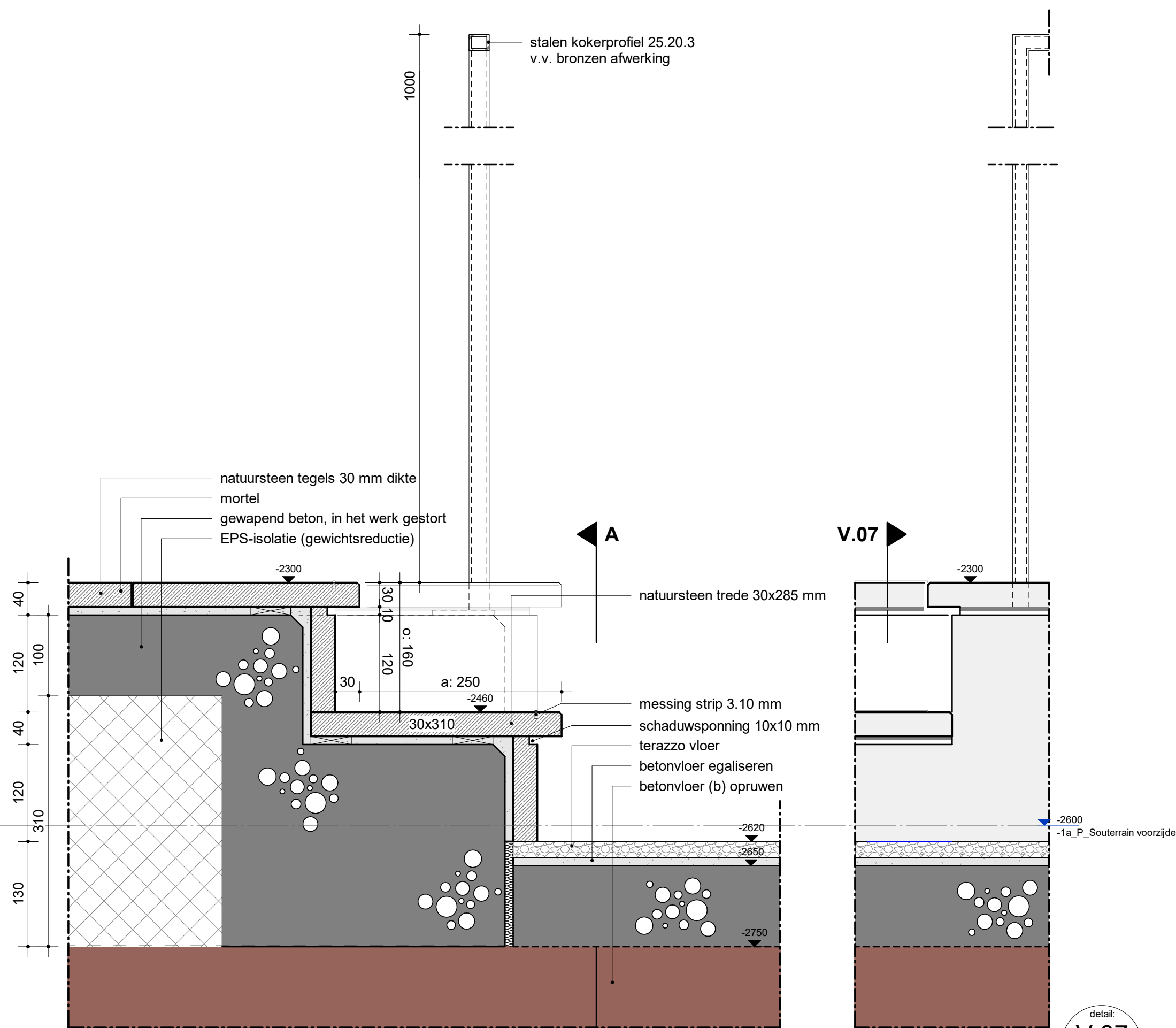

**V.07**

Aanzicht A, rechts van trede

detail:  
**V.07**  
 wijziging:  
**A**

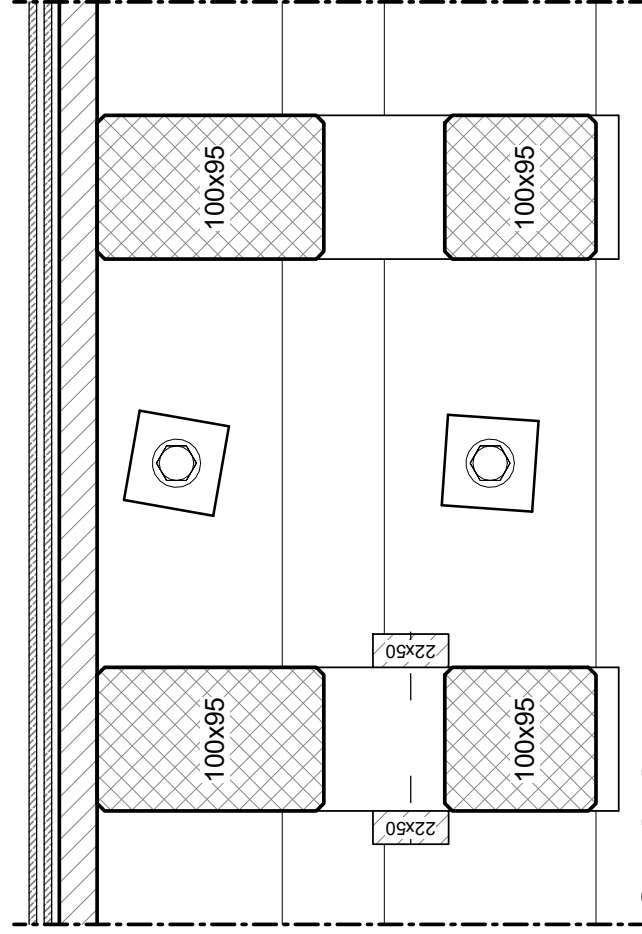

**Sneede A**

03

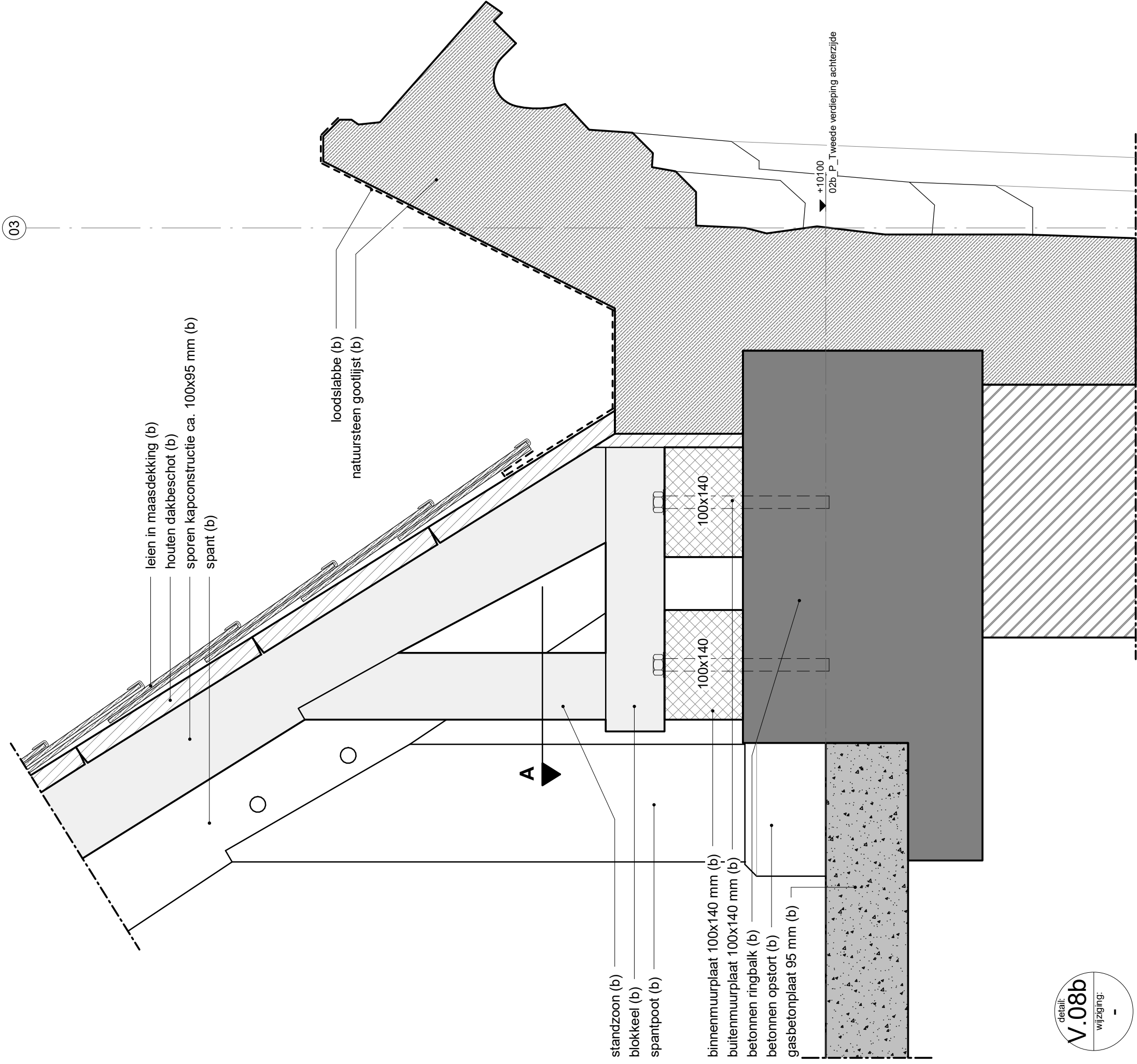

leien in maasdekking (b)  
houten dakbeschot (b)  
sporen kapconstructie ca. 100x95 mm (b)  
spant (b)

loodslabbe (b)  
natuursteen gootlijst (b)

**A**

standzoon (b)  
blokkeel (b)  
spantpoot (b)

binnenmuurplaat 100x140 mm (b)  
buitenmuurplaat 100x140 mm (b)  
betonnen ringbalk (b)  
betonnen opstort (b)  
gasbetonplaat 95 mm (b)

100x140

100x140

+10,100  
02b\_P\_Tweede verdieping achterzijde

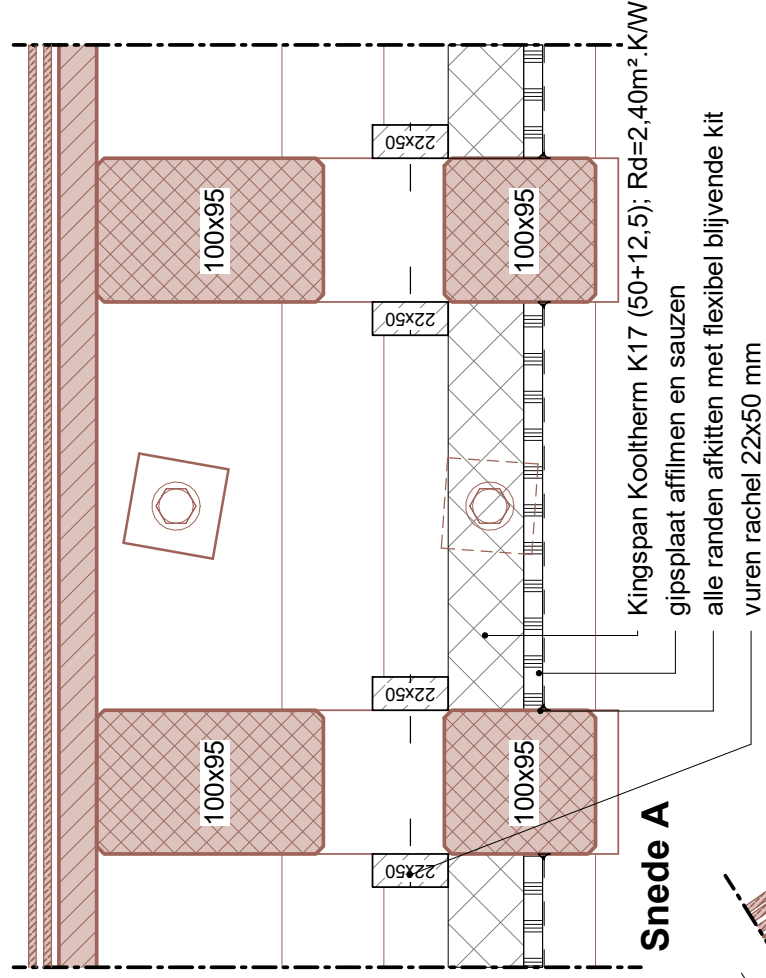

**Sneede A**

Kingspan Kooltherm K17 (50+12,5); Rd=2,40m².K/W  
gipsplaat affijnen en sauzen  
alle randen afkitten met flexibel blijvende kit  
vuren rachel 22x50 mm

03

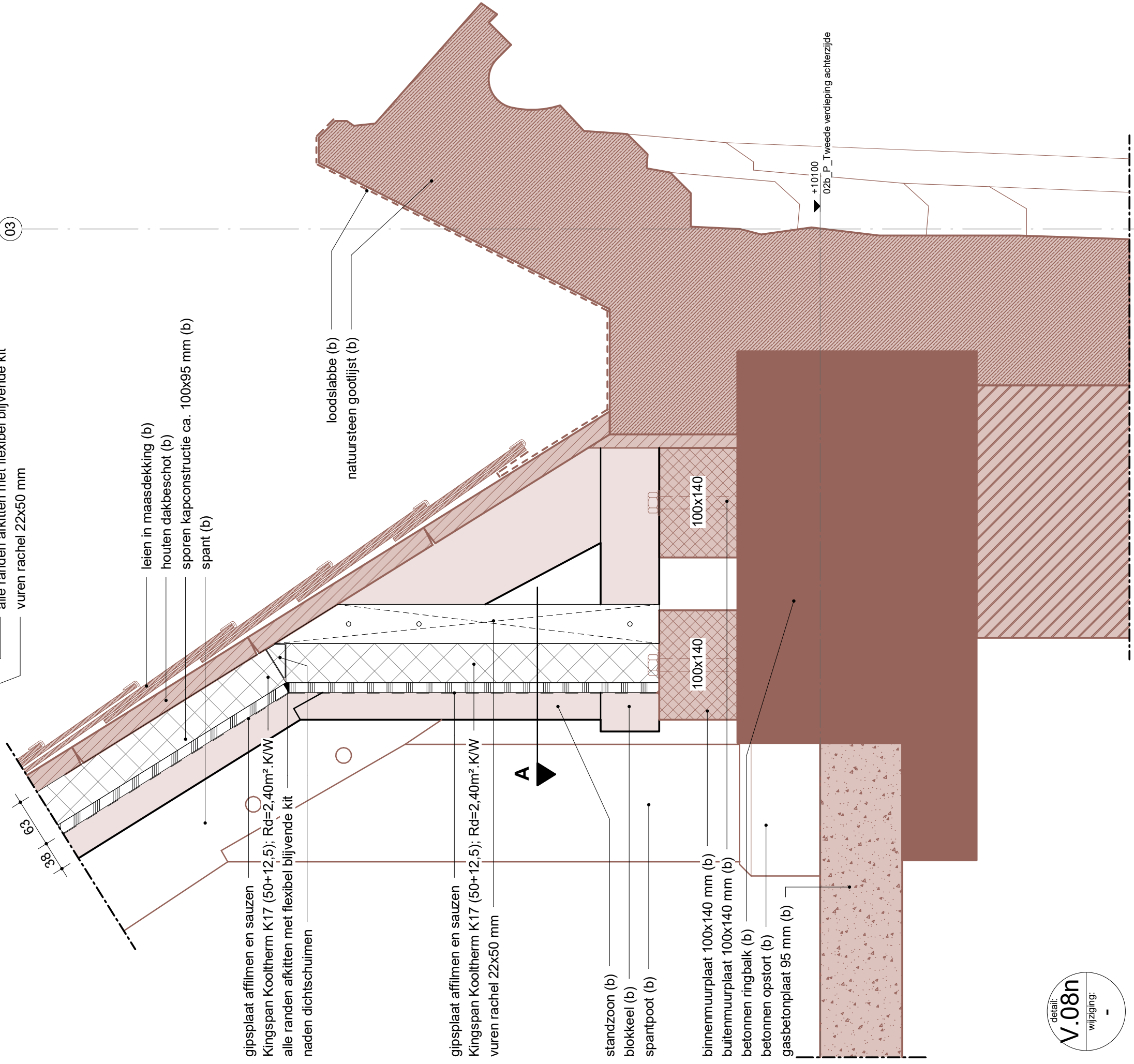

gipsplaat affijnen en sauzen  
Kingspan Kooltherm K17 (50+12,5); Rd=2,40m².K/W  
alle randen afkitten met flexibel blijvende kit  
naden dichtschiemen

leien in maasdekking (b)  
houten dakbeschot (b)  
sporen kapconstructie ca. 100x95 mm (b)  
spant (b)

loodslabbe (b)  
natuursteen gootlijst (b)

gipsplaat affijnen en sauzen  
Kingspan Kooltherm K17 (50+12,5); Rd=2,40m².K/W  
vuren rachel 22x50 mm

standzoon (b)  
blokkeel (b)  
spantpoot (b)

binnenmuurplaat 100x140 mm (b)  
buitenmuurplaat 100x140 mm (b)  
betonnen ringbalk (b)  
betonnen opstort (b)  
gasbetonplaat 95 mm (b)

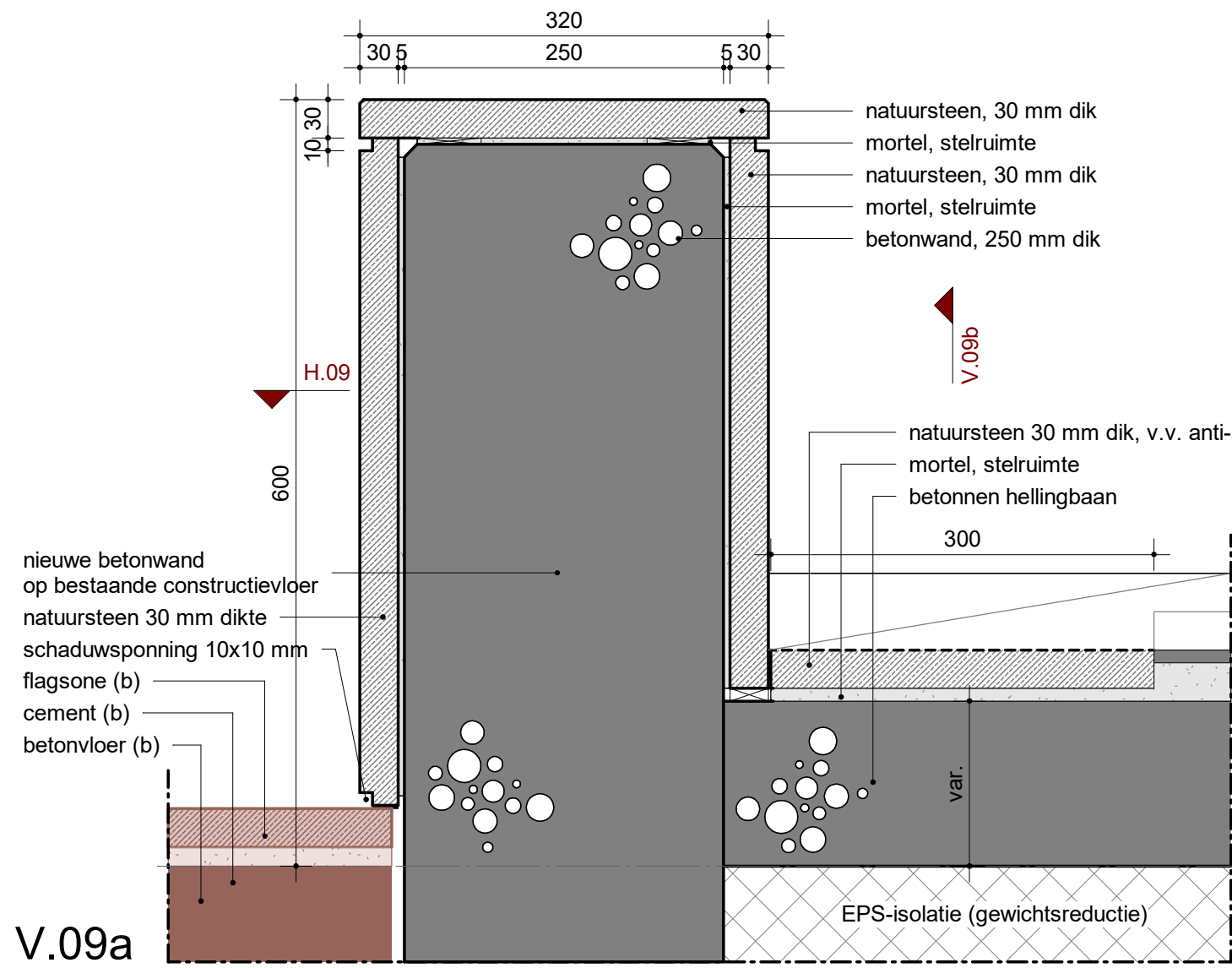

V.09a

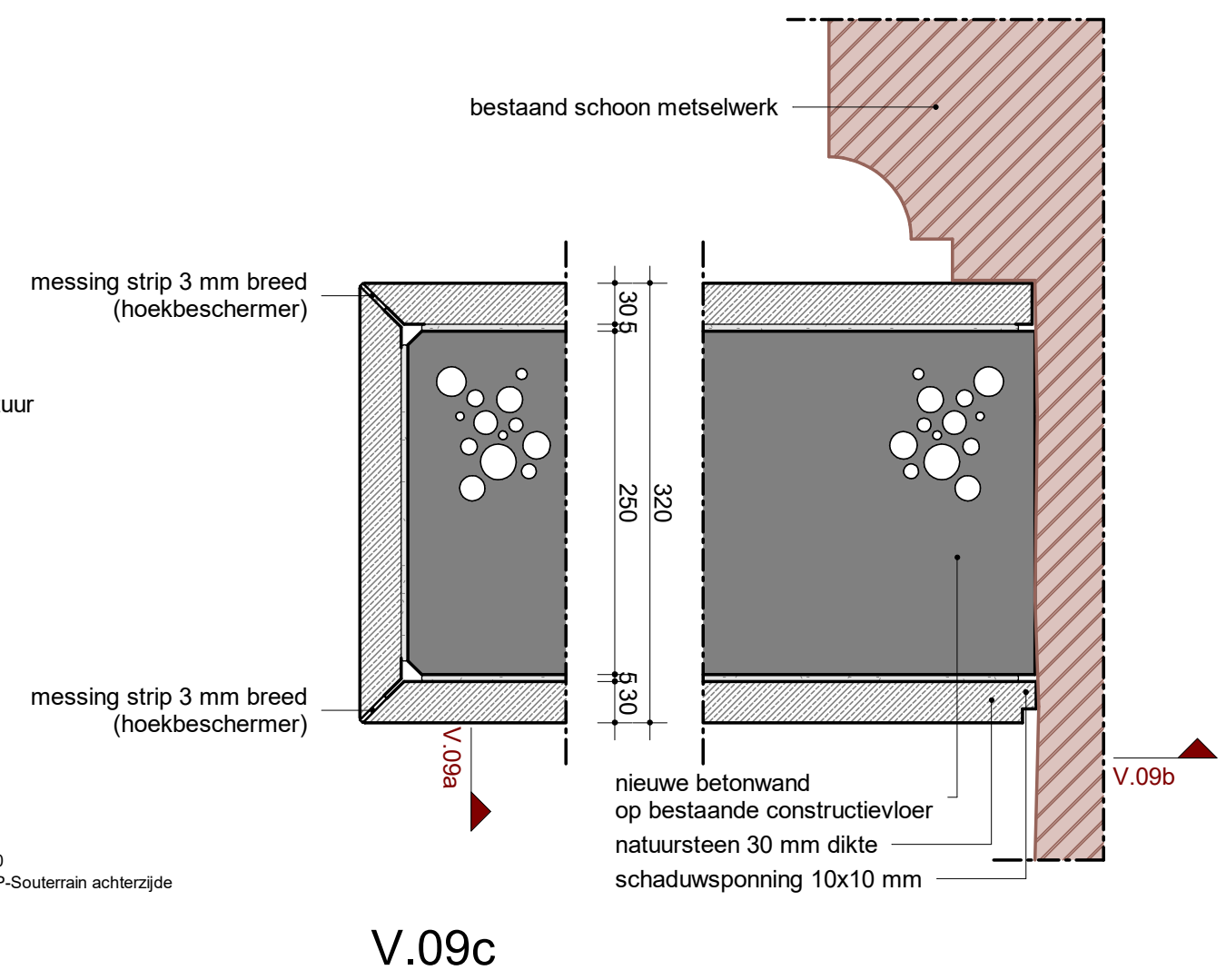

V.09c

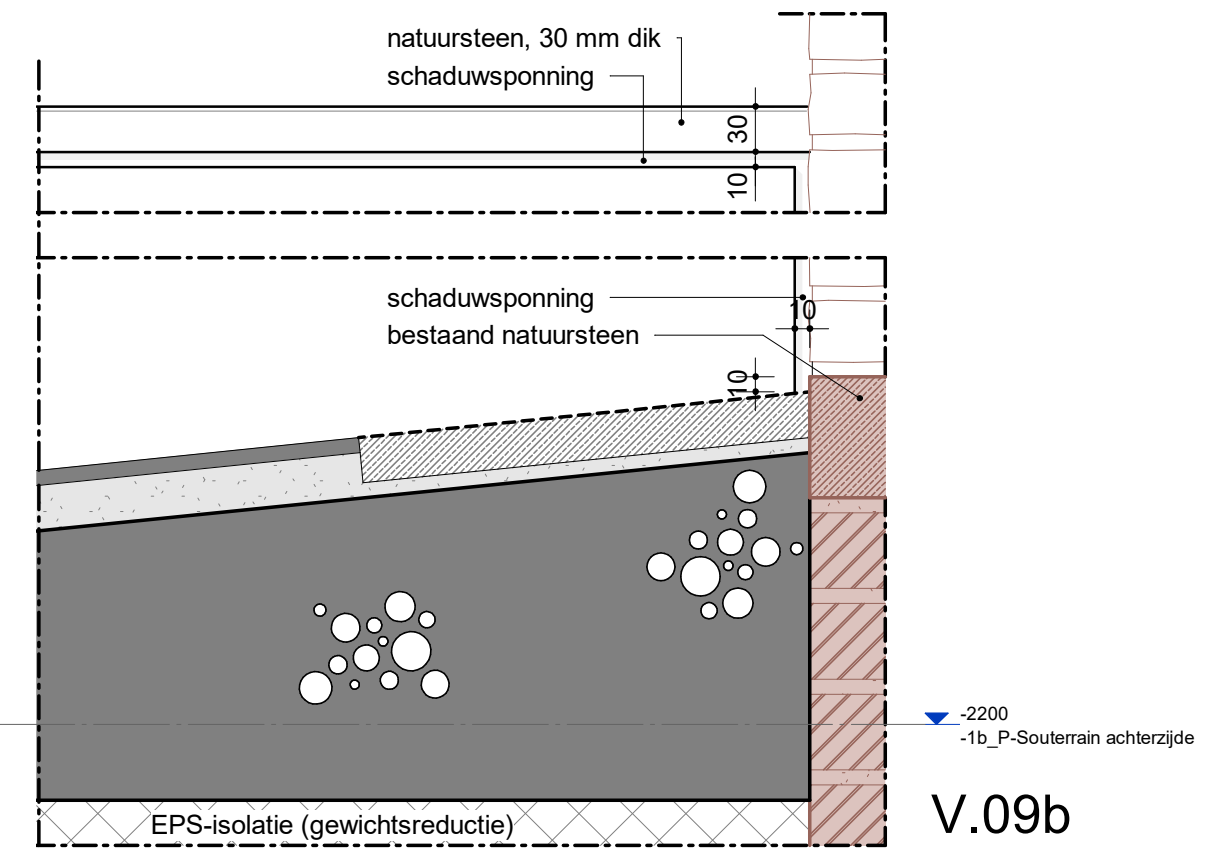
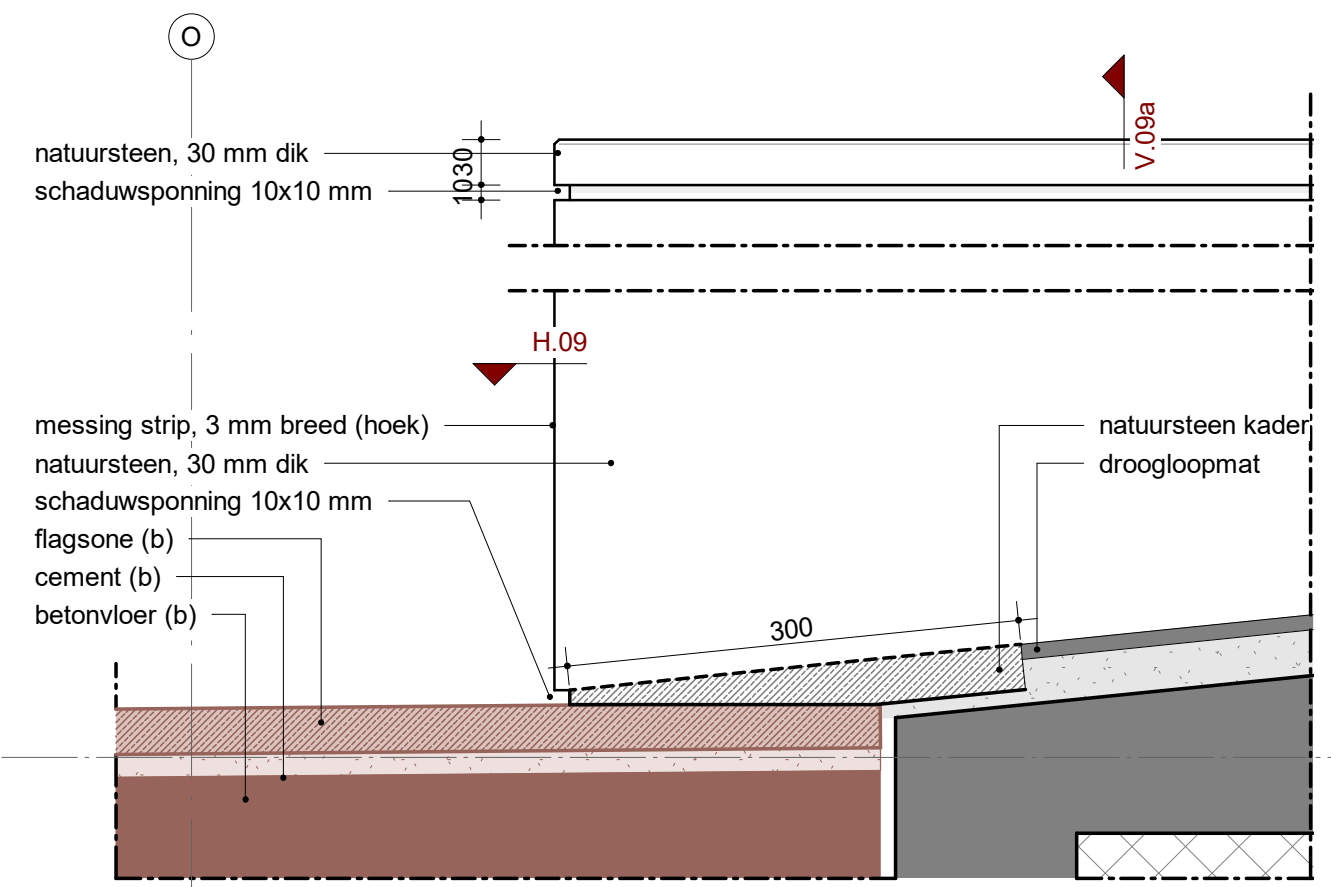

V.09b

detail:  
**V.09**  
 wijziging:  
 A

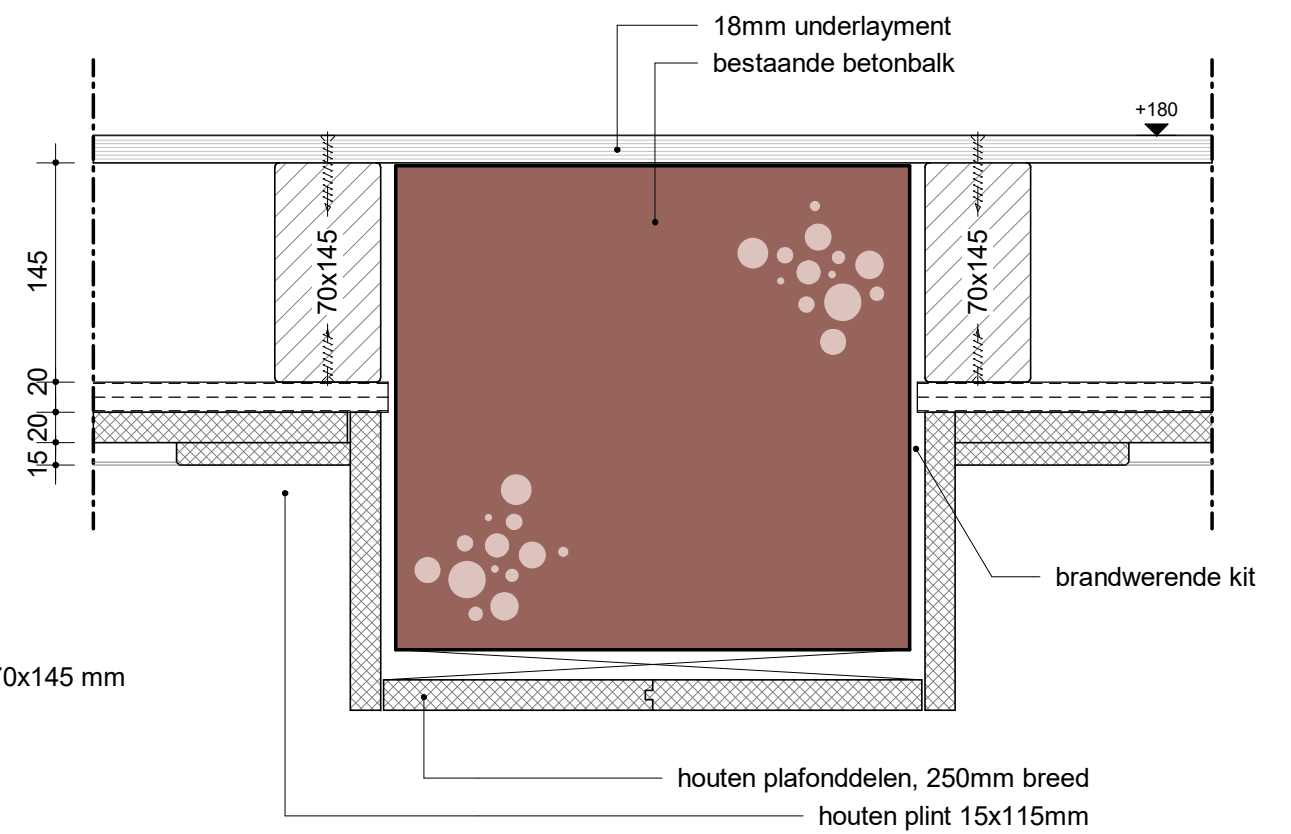
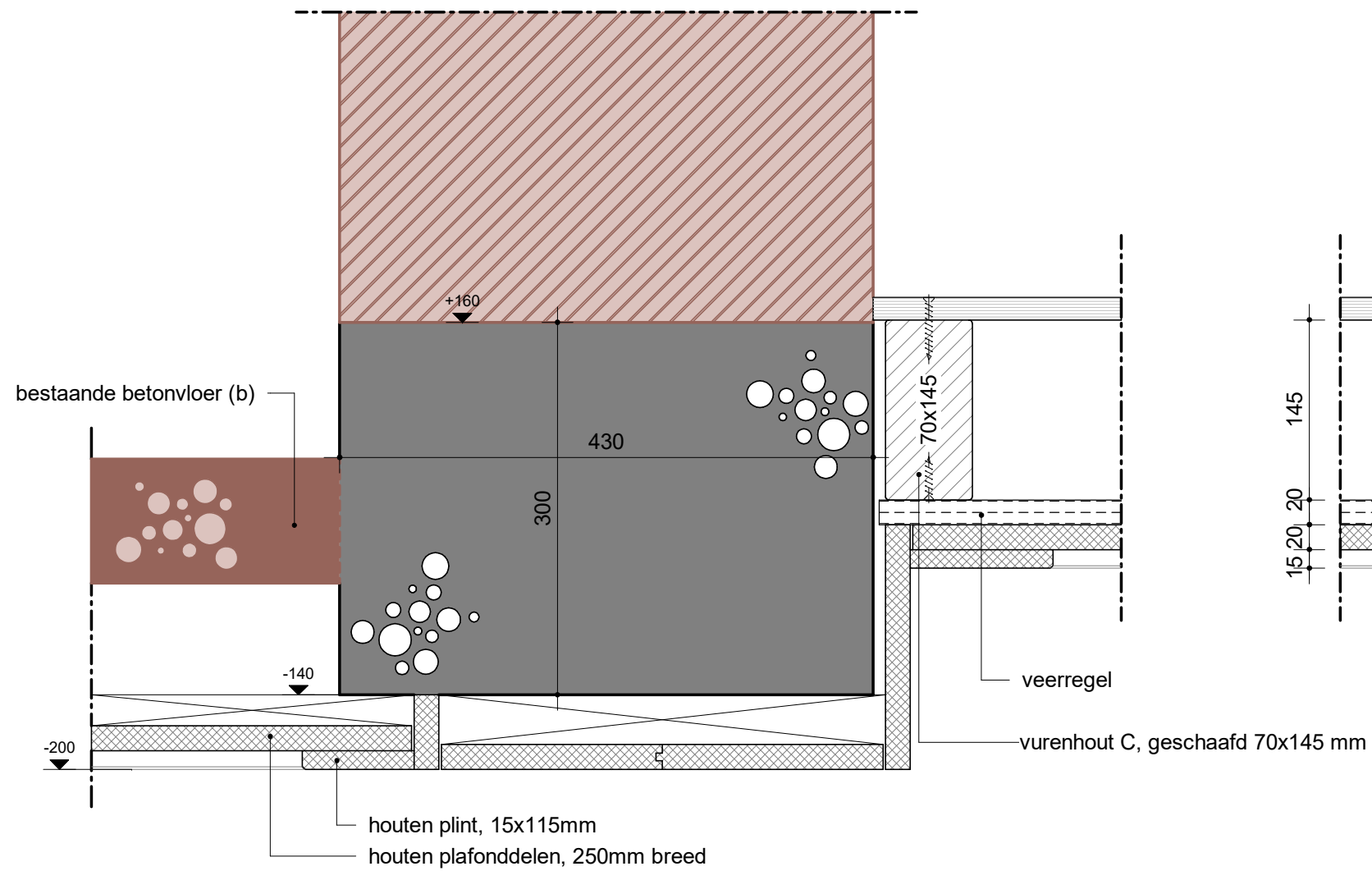

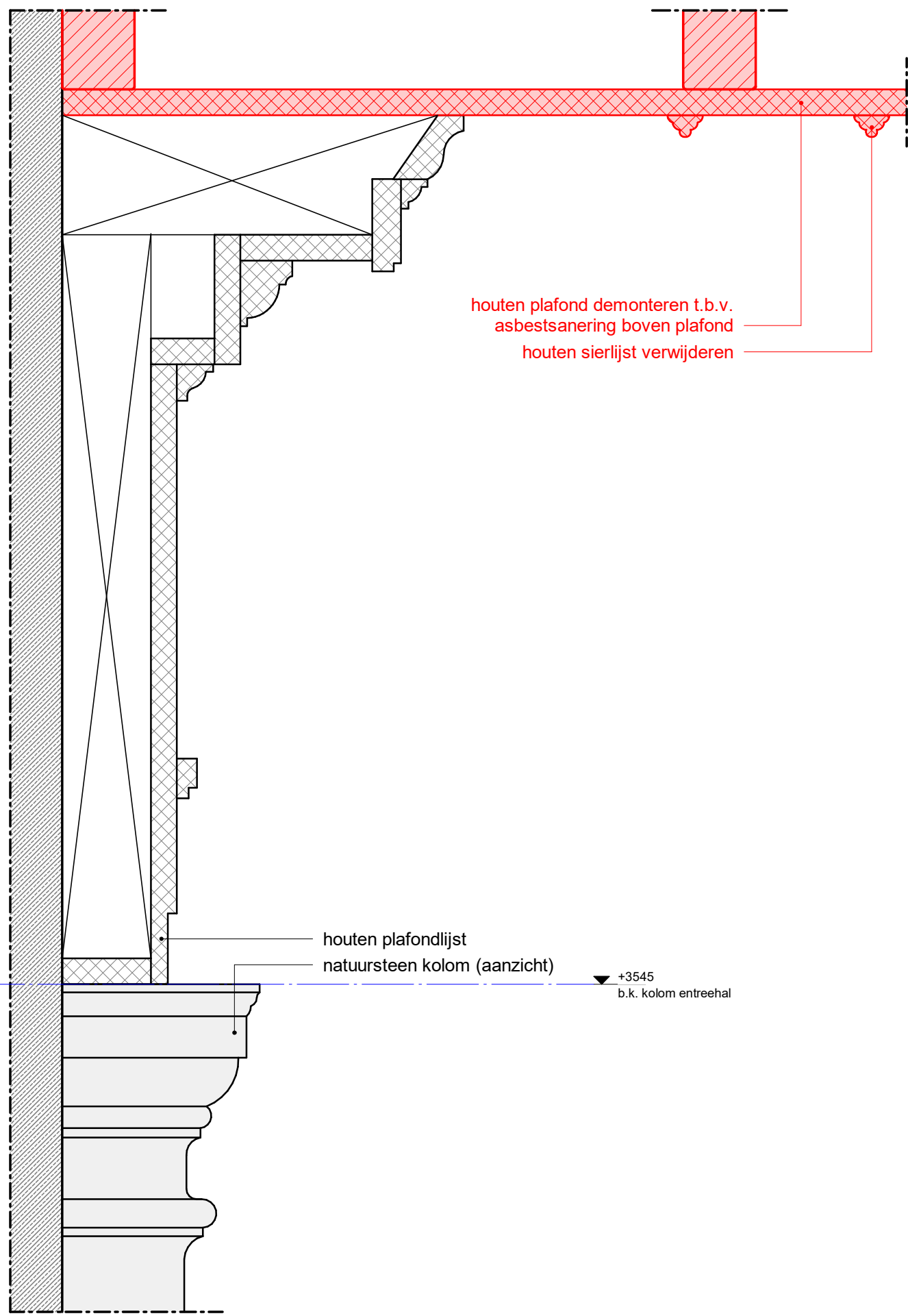

houten plafond demonteren t.b.v.  
asbestsanering boven plafond  
houten sierlijst verwijderen

houten plafondlijst  
natuursteen kolom (aanzicht)

+3545  
b.k. kolom entreehal

V.11 bestaande toestand

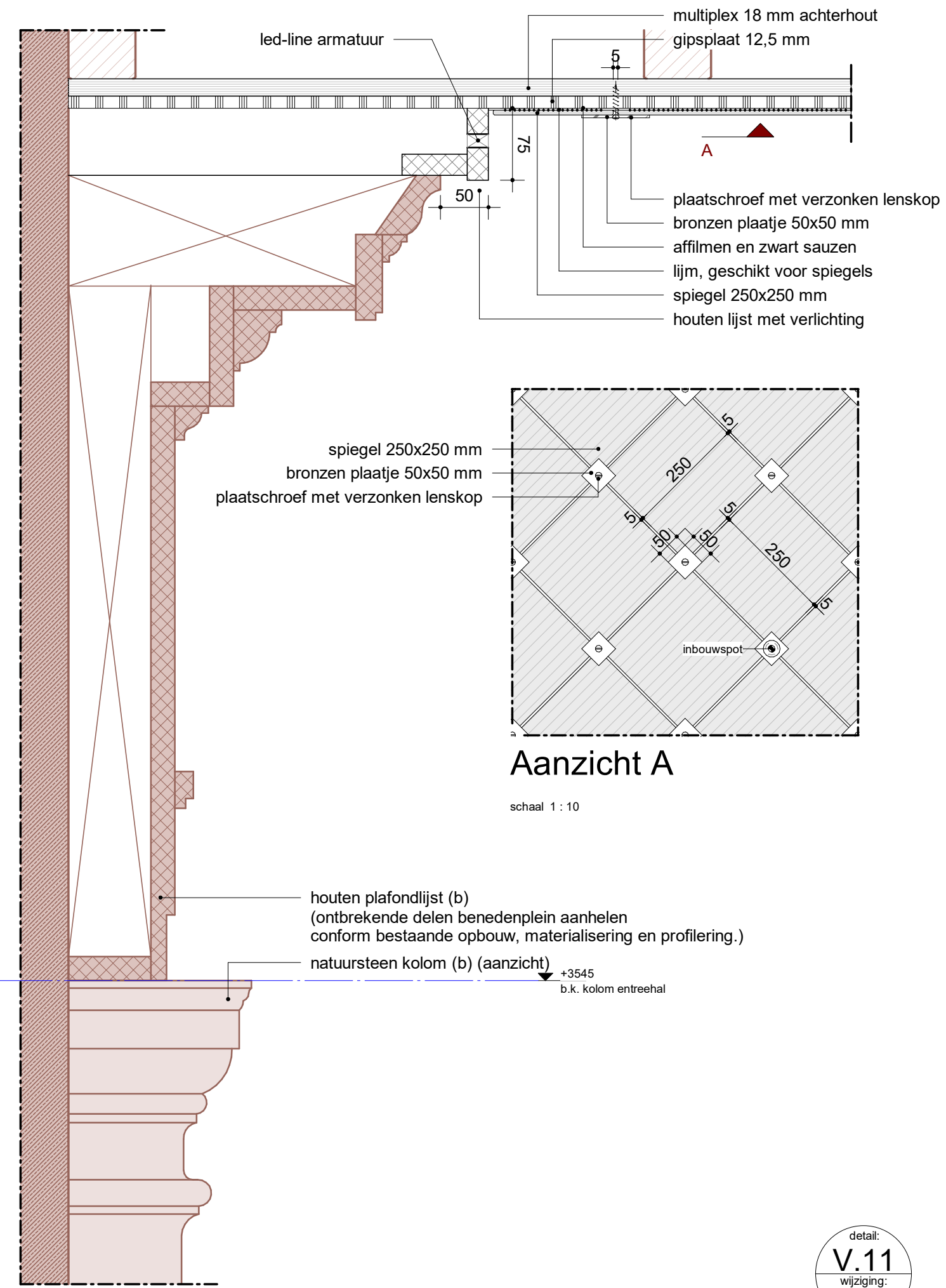

spiegel 250x250 mm  
bronzen plaatje 50x50 mm  
plaat Schroef met verzonken lenskop

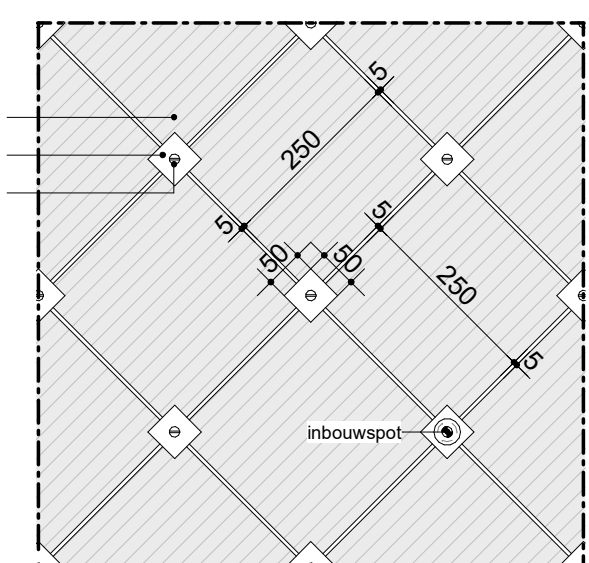

Aanzicht A

schaal 1 : 10

houten plafondlijst (b)  
(ontbrekende delen benedenplein aanhalen  
conform bestaande opbouw, materialisering en profilering.)

natuursteen kolom (b) (aanzicht)

+3545  
b.k. kolom entreehal

V.11 nieuwe toestand





