

Woning

Vloerafwerking +/-20mm  
Anhydrietvloer met vl.verw. 70mm  
Tackerplaat 20mm  
Breedtplaat 280mm  
PIR 160mm  
Spuitmortel 15mm

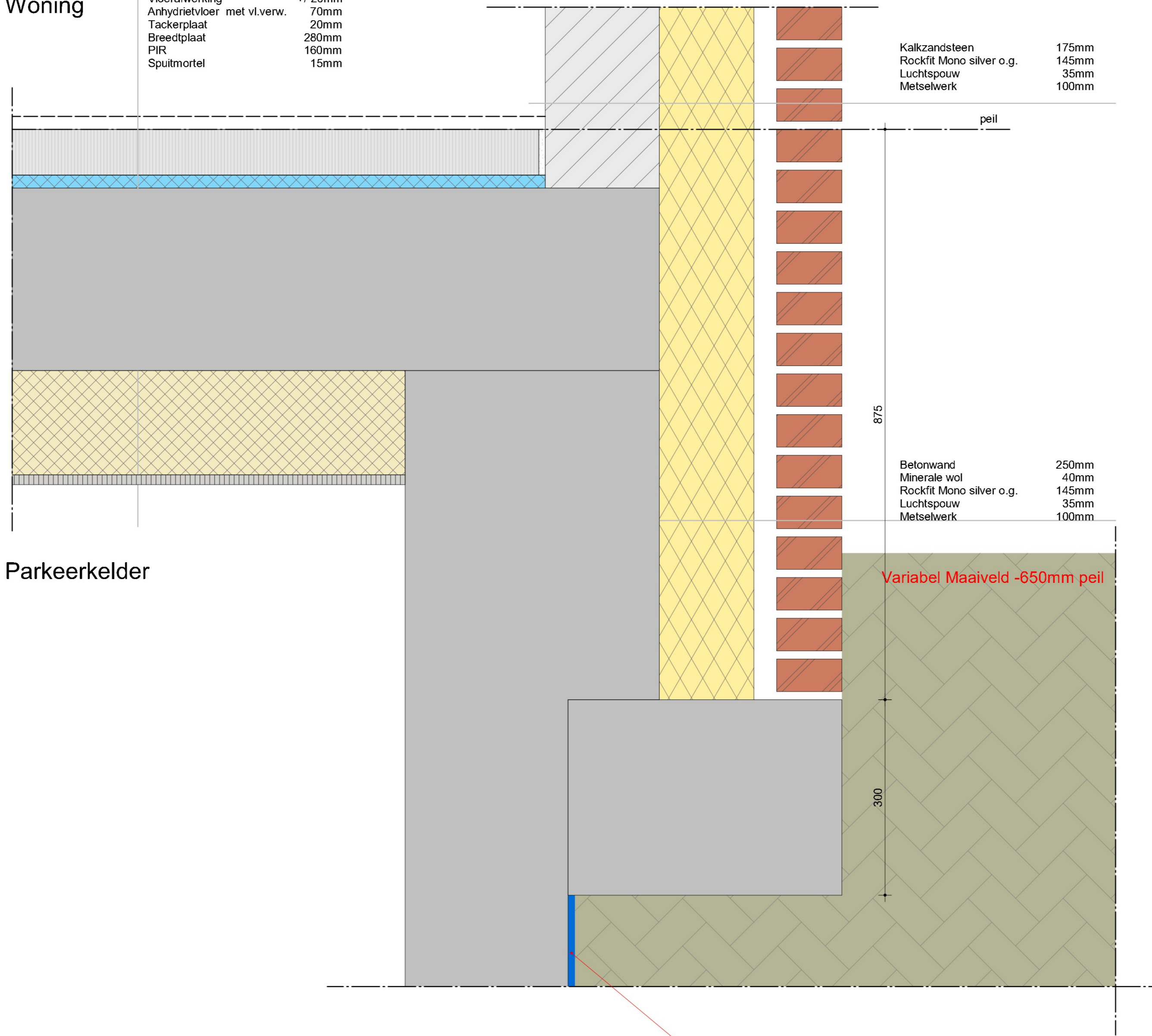

Kalkzandsteen 175mm  
Rockfit Mono silver o.g. 145mm  
Luchtspouw 35mm  
Metselwerk 100mm

peil

875

Betonwand 250mm  
Minerale wol 40mm  
Rockfit Mono silver o.g. 145mm  
Luchtspouw 35mm  
Metselwerk 100mm

300

Variabel Maaiveld -650mm peil

Damwand

Parkeerkelder

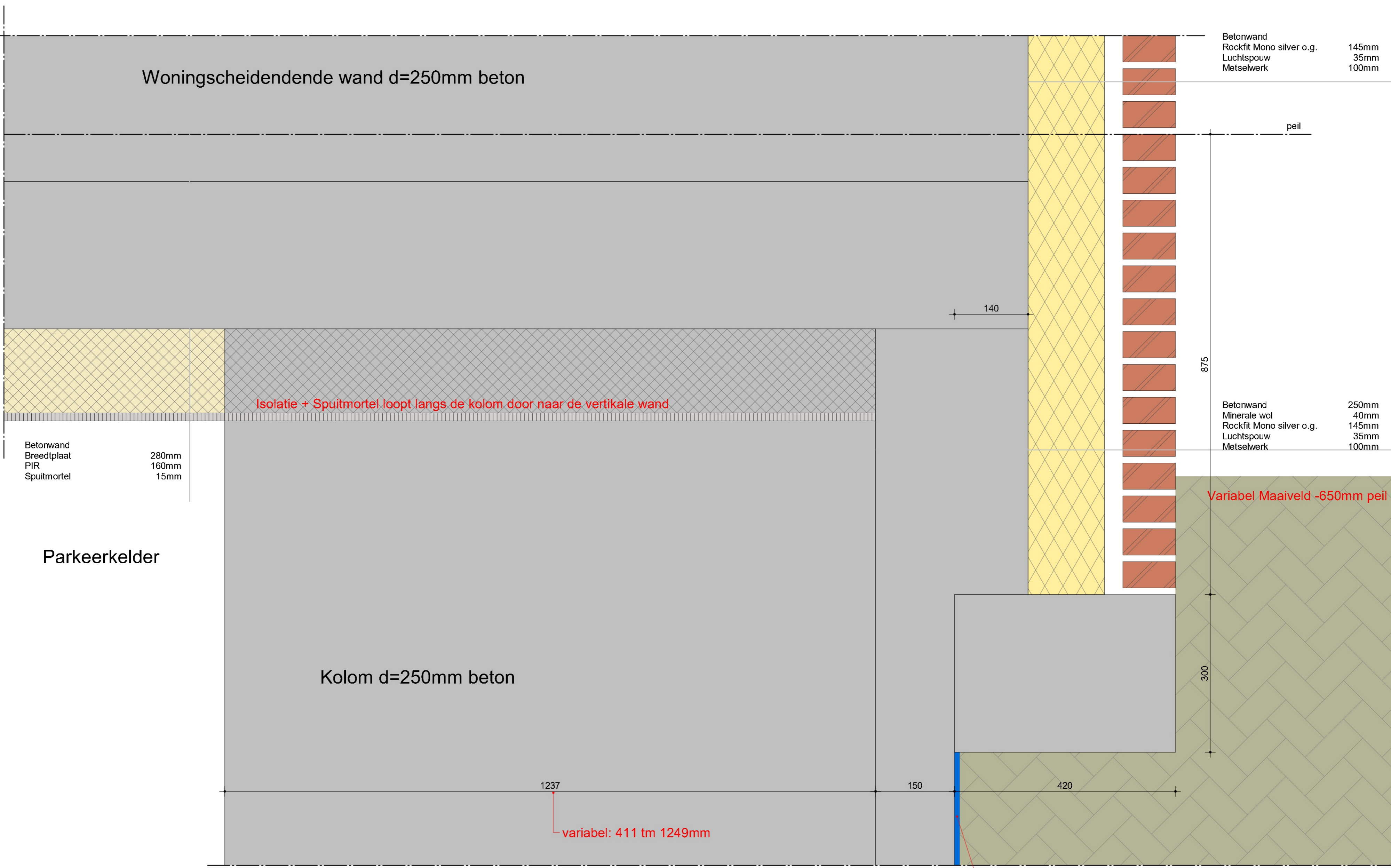

Woningscheidende wand d=250mm beton

Betonwand 145mm  
 Rockfit Mono silver o.g. 35mm  
 Luchtspouw 100mm  
 Metselwerk

peil

140

875

Isolatie + Sputmortel loopt langs de kolom door naar de verticale wand

Betonwand 280mm  
 Breedplaat 160mm  
 PIR 15mm  
 Sputmortel

Betonwand 250mm  
 Minerale wol 40mm  
 Rockfit Mono silver o.g. 145mm  
 Luchtspouw 35mm  
 Metselwerk 100mm

Variabel Maaiveld -650mm peil

Parkeerkelder

Kolom d=250mm beton

300

1237

variabel: 411 tm 1249mm

150

420

Damwand



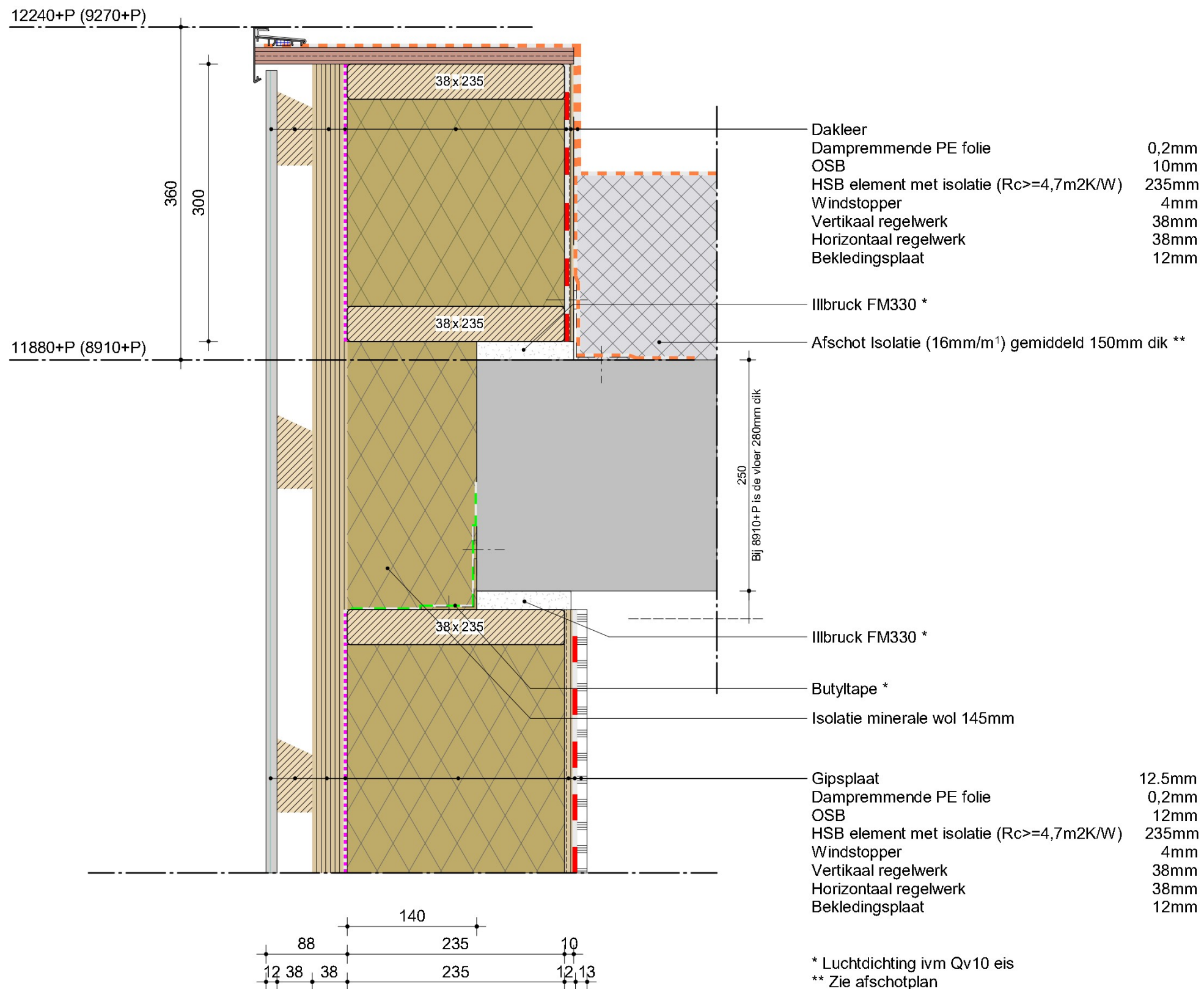



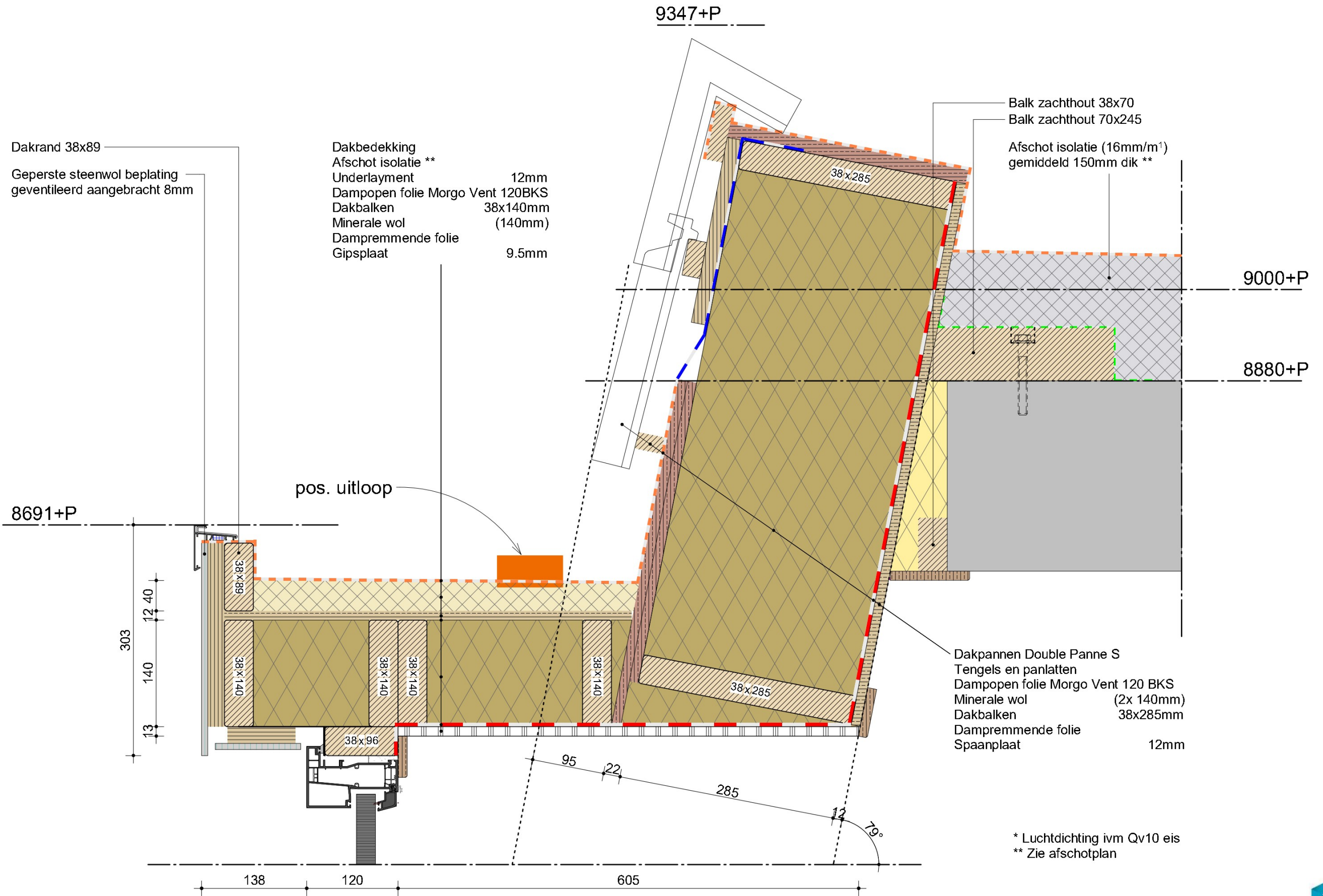

\* Luchtdichting ivm Qv10 eis  
 \*\* Zie afschotplan

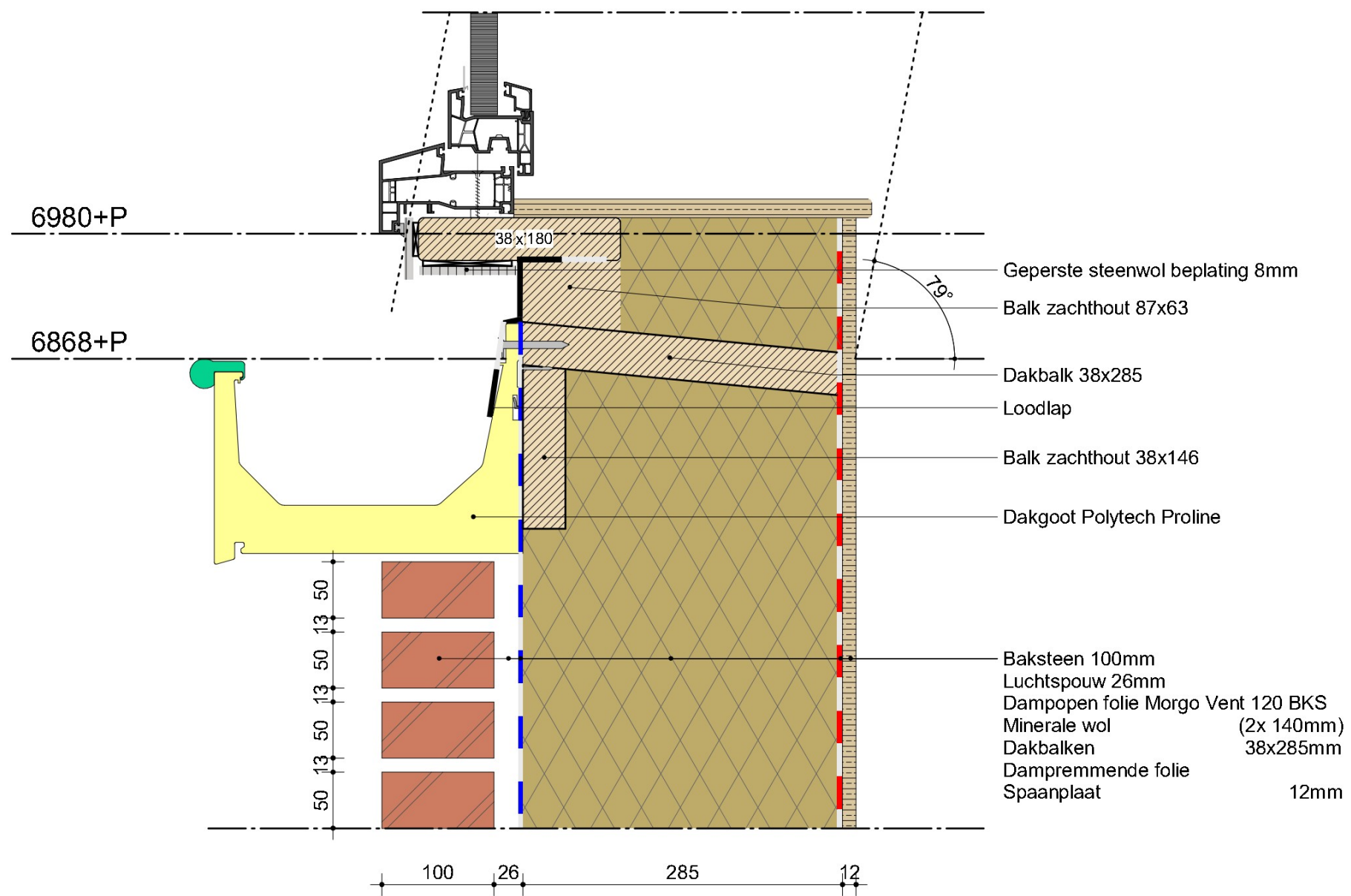

9347+P

9000+P

8880+P

8630+P

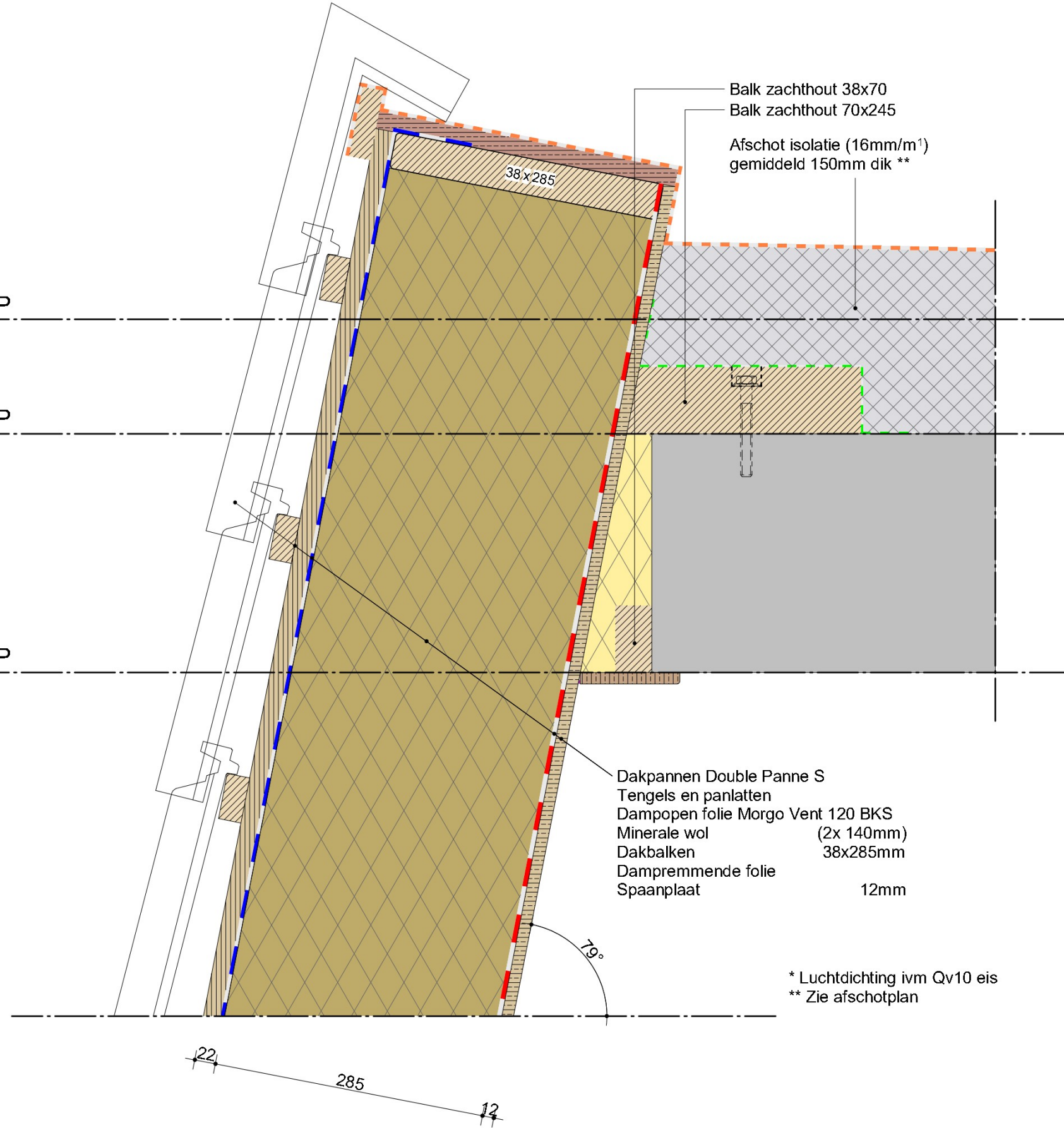

Balk zacht hout 38x70  
 Balk zacht hout 70x245  
 Afschot isolatie (16mm/m<sup>1</sup>)  
 gemiddeld 150mm dik \*\*

Dakpannen Double Panne S  
 Tengels en panlatten  
 Dampopen folie Morgo Vent 120 BKS  
 Minerale wol (2x 140mm)  
 Dakbalken 38x285mm  
 Dampremmende folie  
 Spaanplaat 12mm

\* Luchtdichting ivm Qv10 eis  
 \*\* Zie afschotplan

22  
 285  
 12



Drawn by  
 Date 12-07-2024

Dak C 01

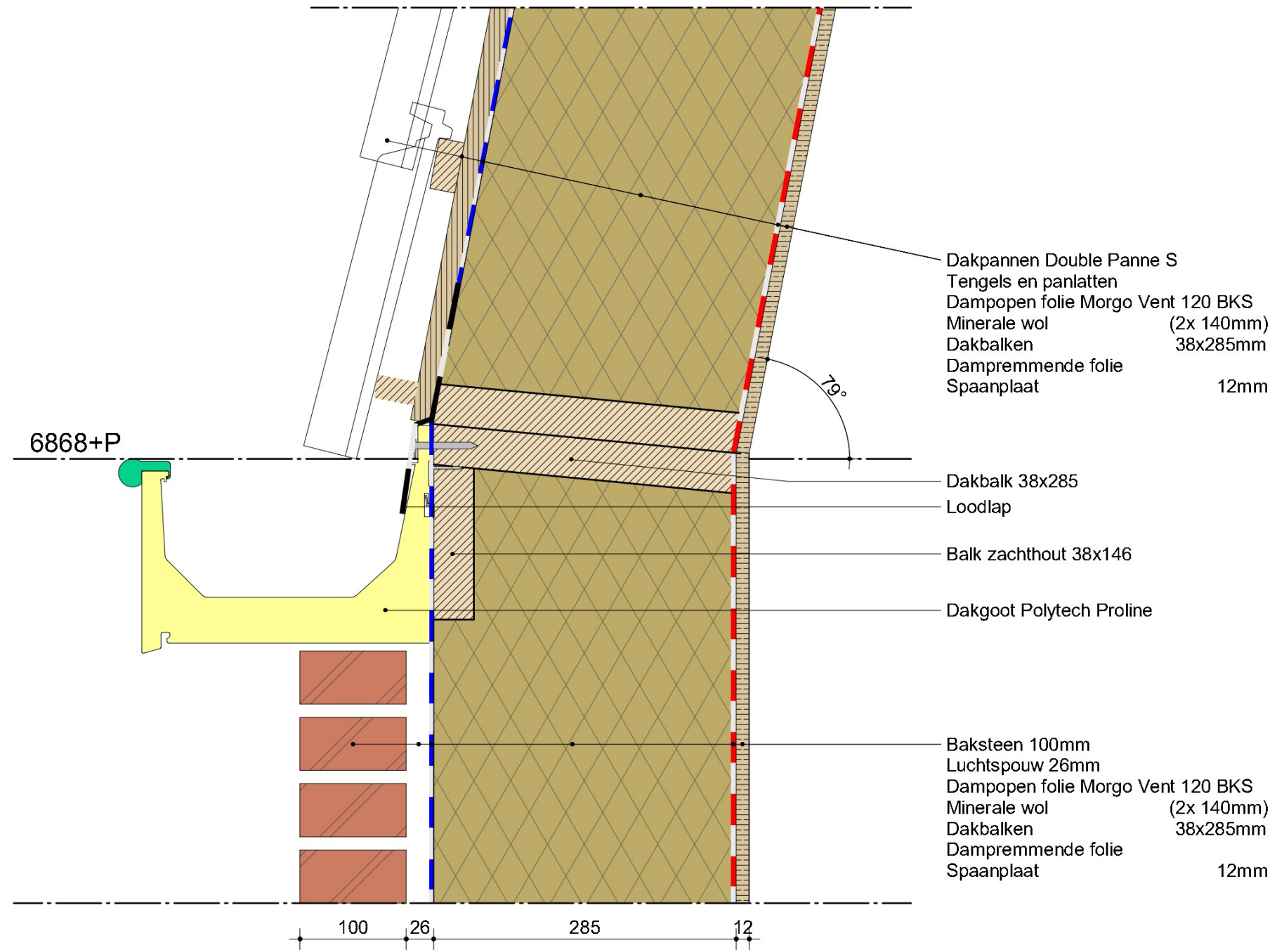

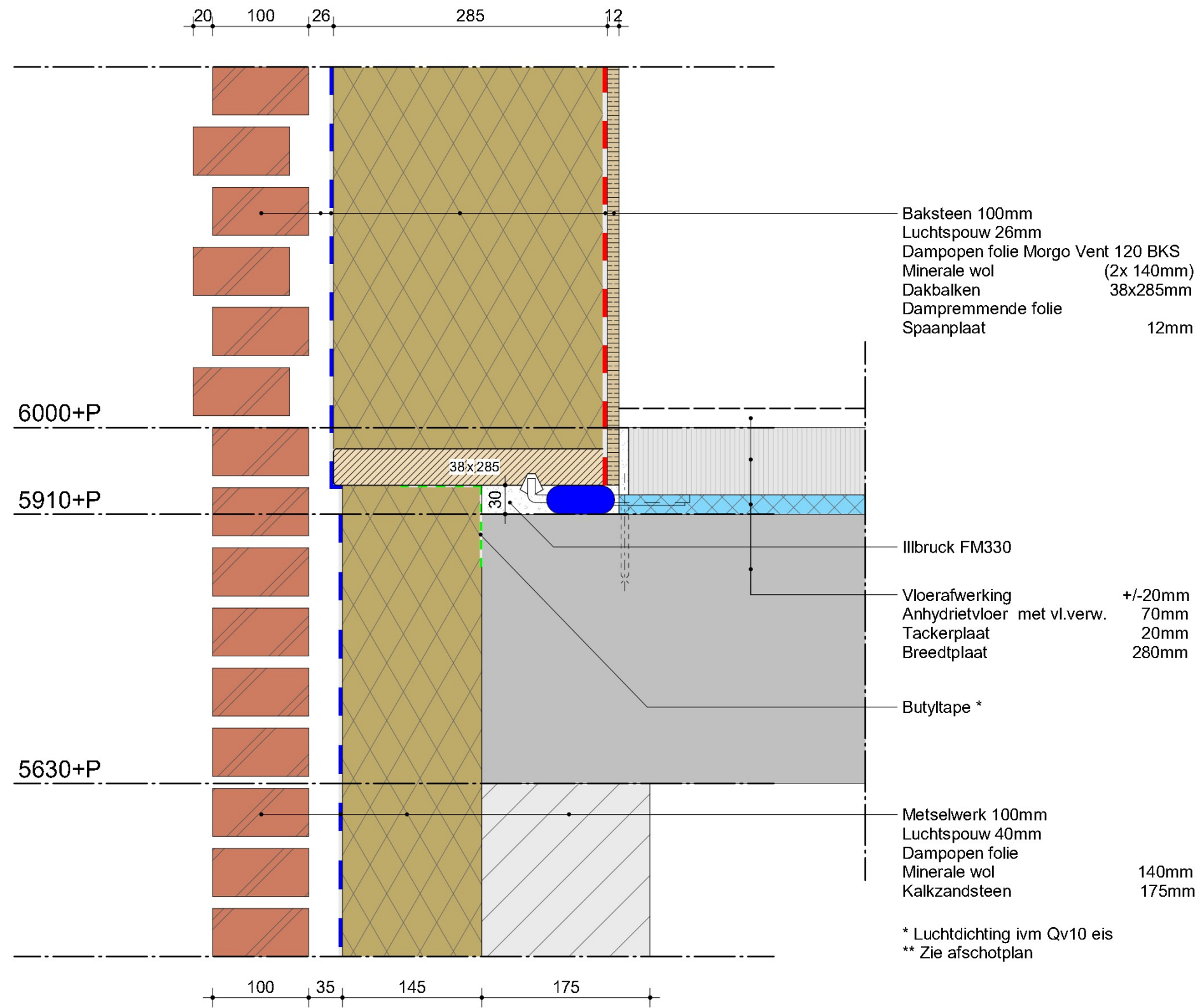

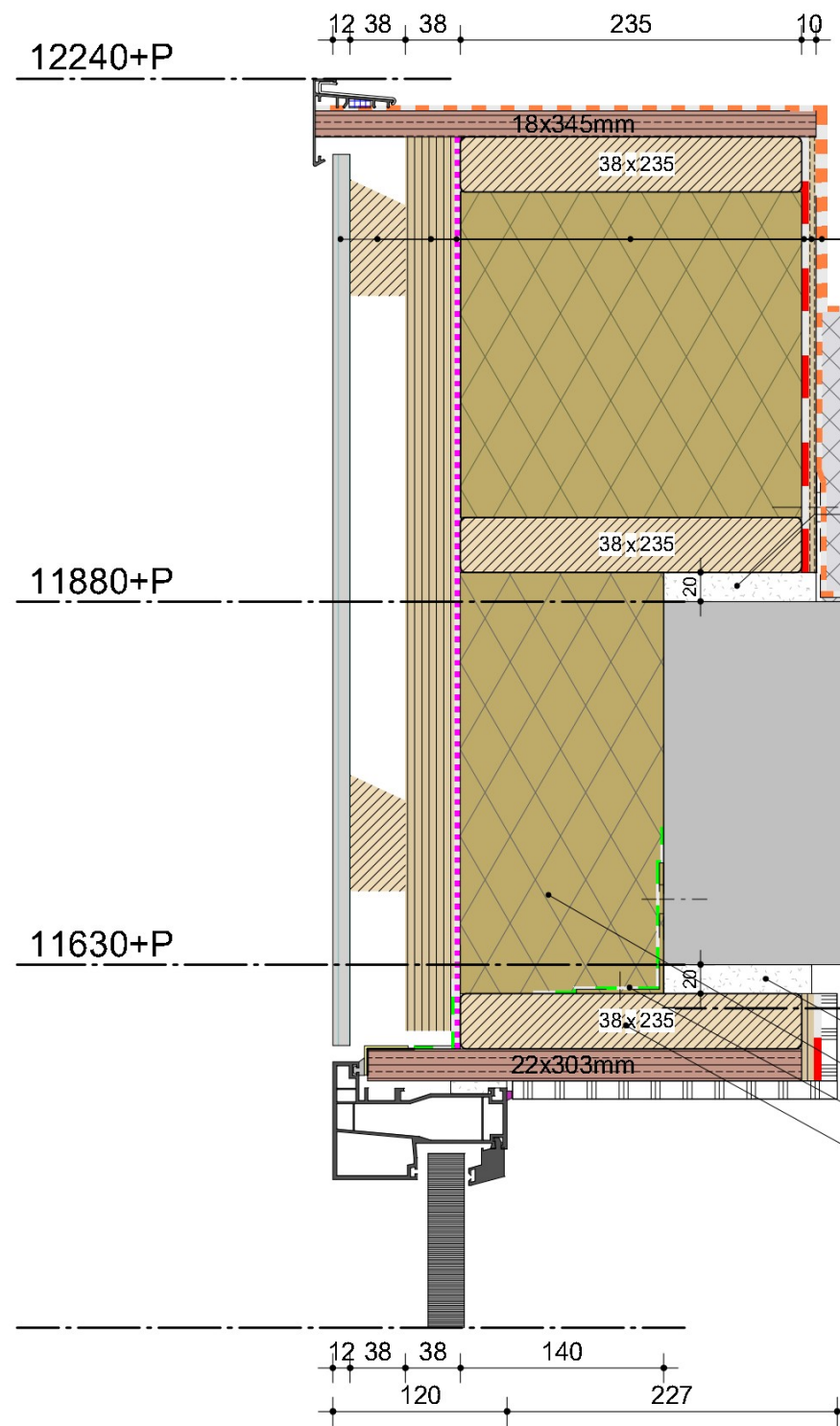

- Dakleer
- Dampremmende PE folie 0,2mm
- OSB 10mm
- HSB element met isolatie ( $R_c \geq 4,7 \text{m}^2\text{K/W}$ ) 235mm
- Windstopper 4mm
- Vertikaal regelwerk 38mm
- Horizontaal regelwerk 38mm
- Bekledingsplaat 12mm

- Illbruck FM330 \*
- Afschot Isolatie ( $16 \text{mm/m}^1$ ) gemiddeld 150mm dik \*\*

- Illbruck FM330 \*
- Isolatie minerale wol 145mm
- Butyltape \*
- Bovenstijl HSB doorzetten

\* Luchtdichting ivm Qv10 eis  
 \*\* Zie afschotplan

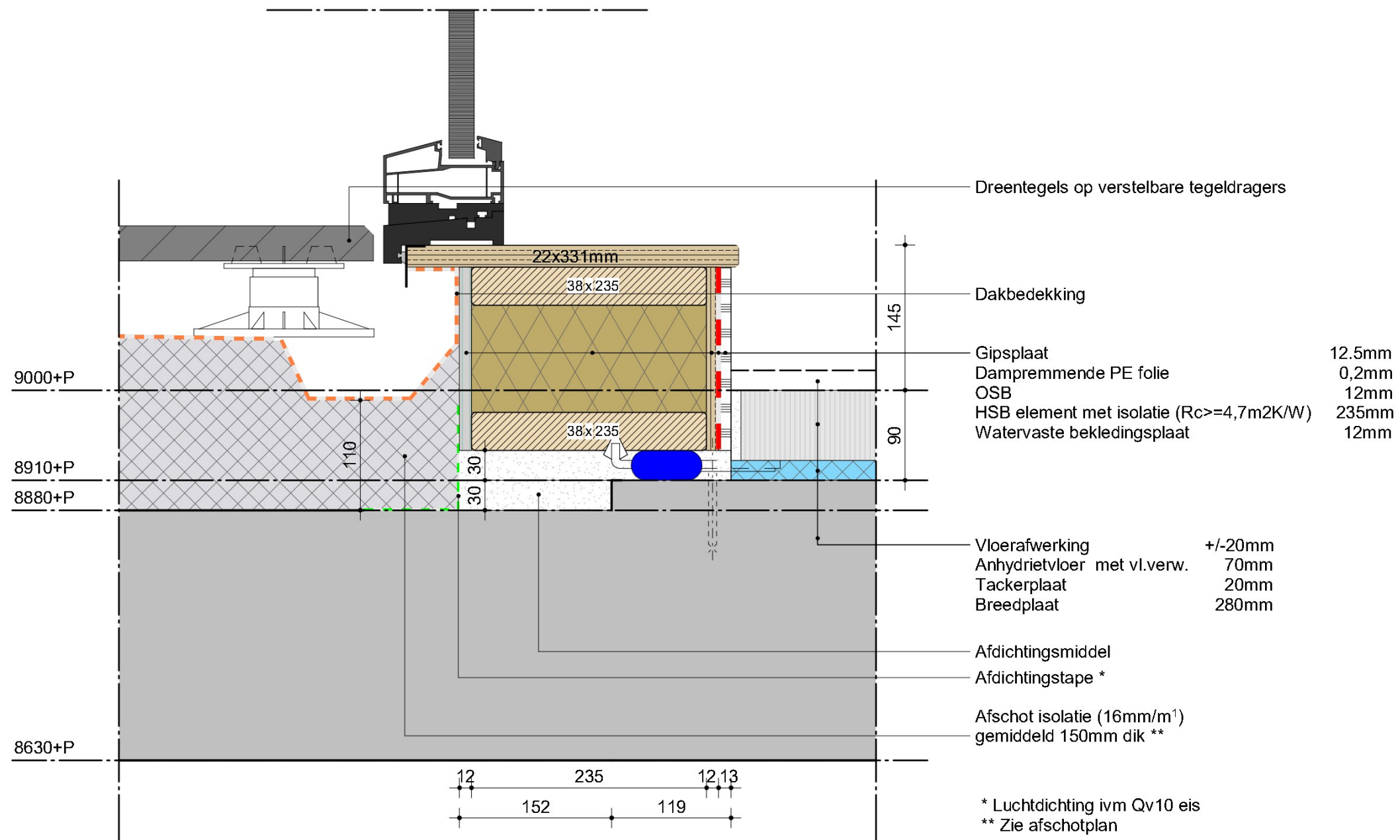

10190+P

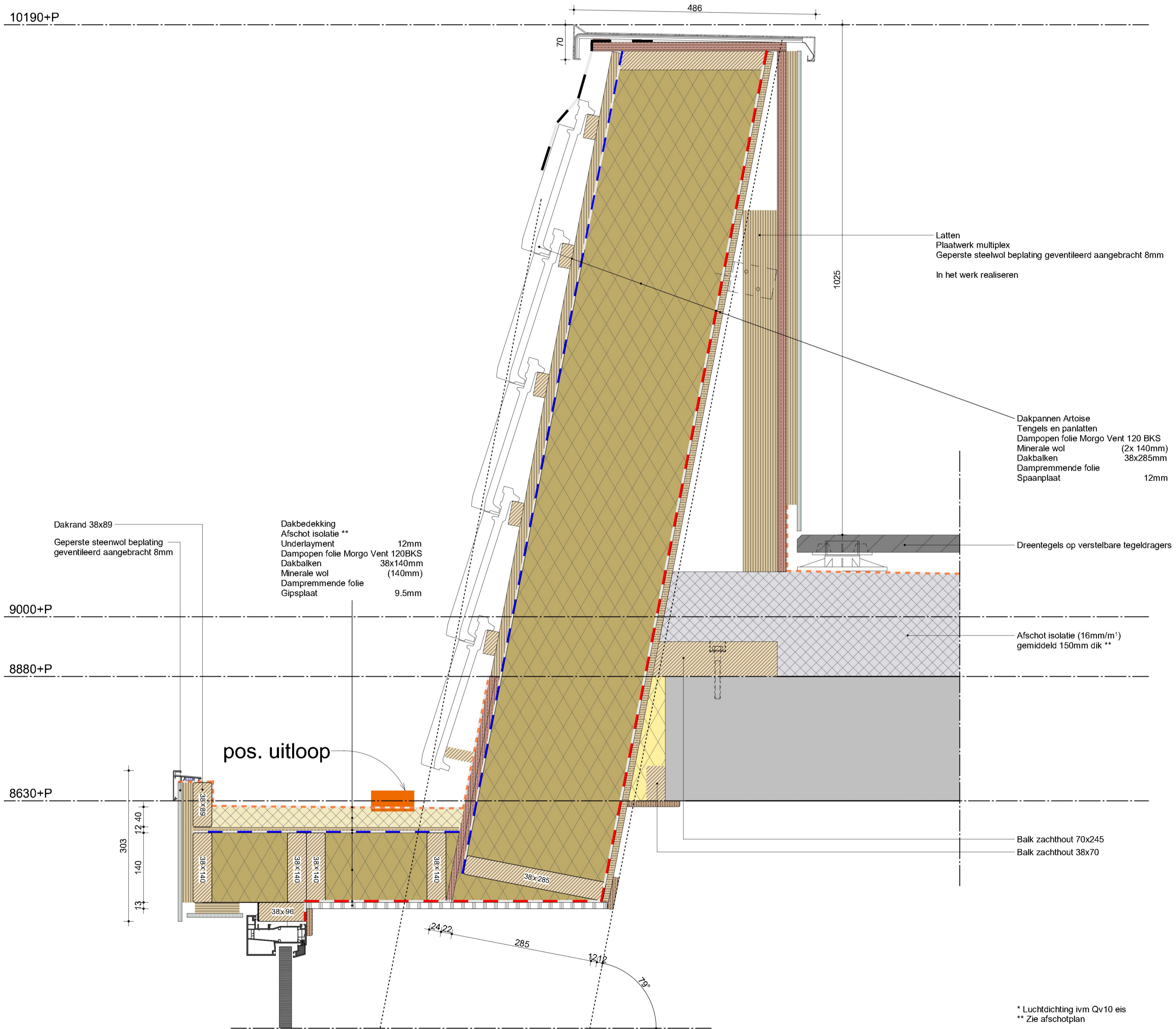



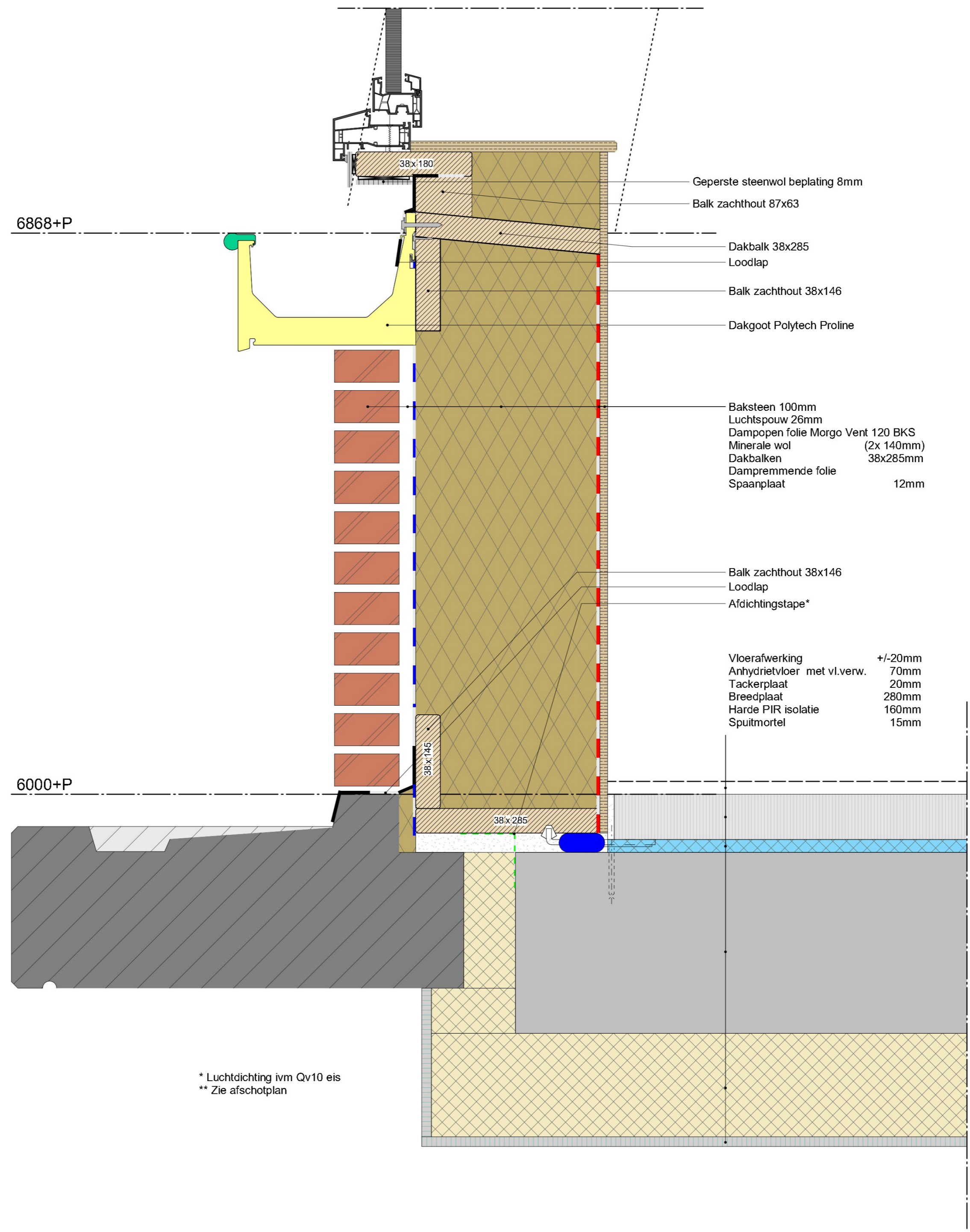

\* Luchtdichting ivm Qv10 eis  
\*\* Zie afschotplan

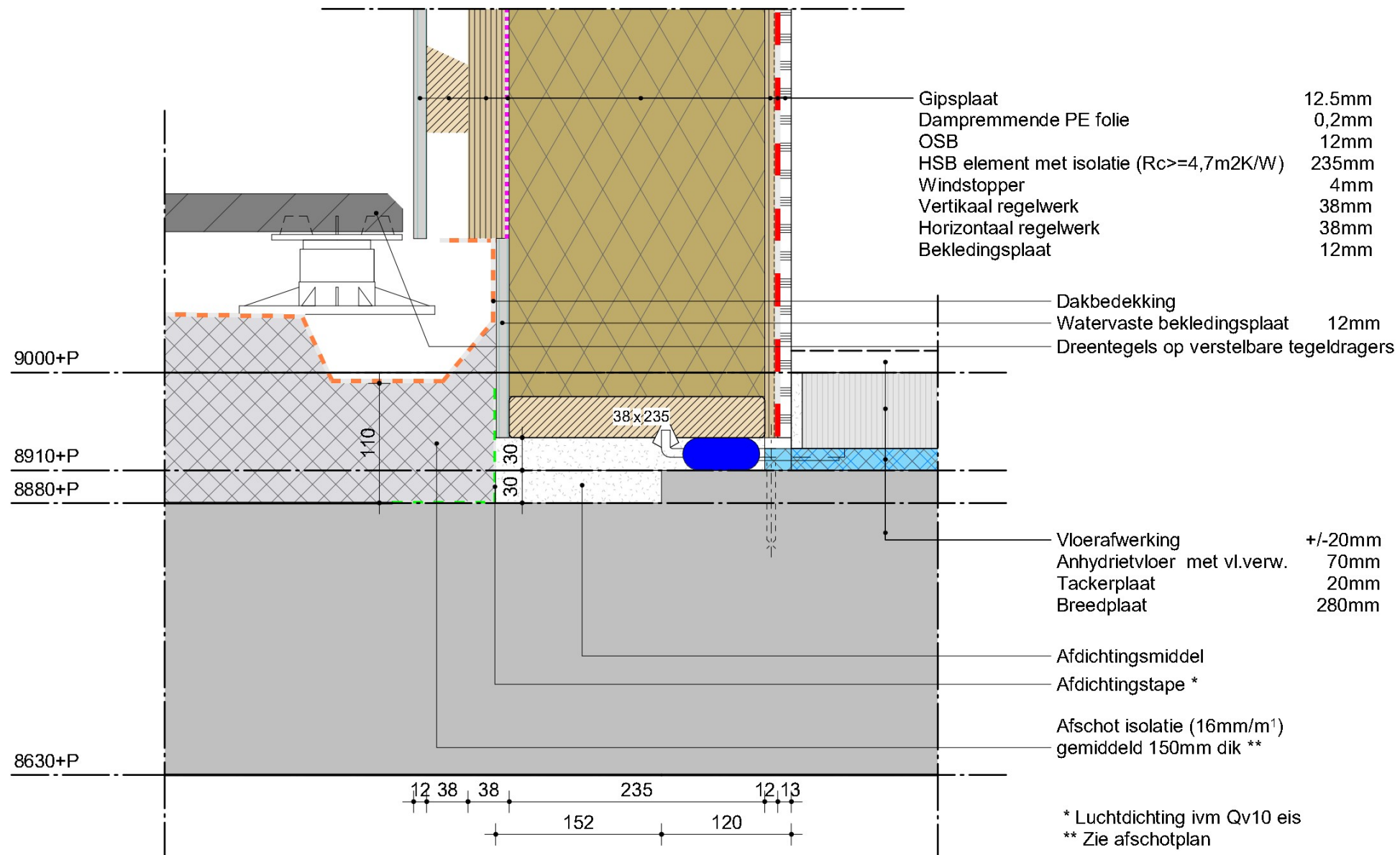

Geperste steelwol beplating geventileerd aangebracht 8mm

In het werk realiseren

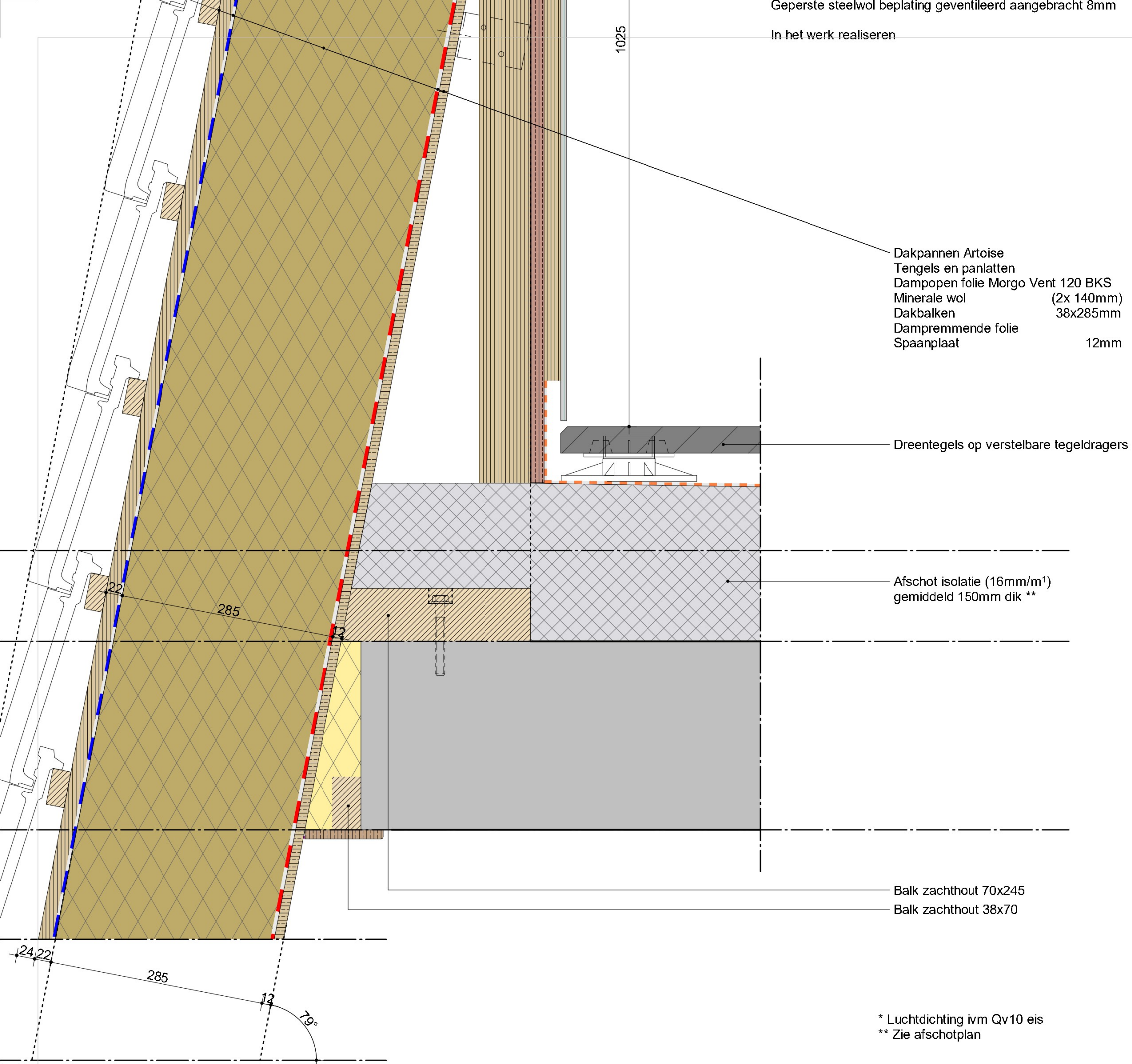

\* Luchtdichting ivm Qv10 eis  
\*\* Zie afschotplan



Drawn by [redacted]  
Date 12-07-2024

Dak D 02

PE23027 - Pastoriestraete Bodegraven

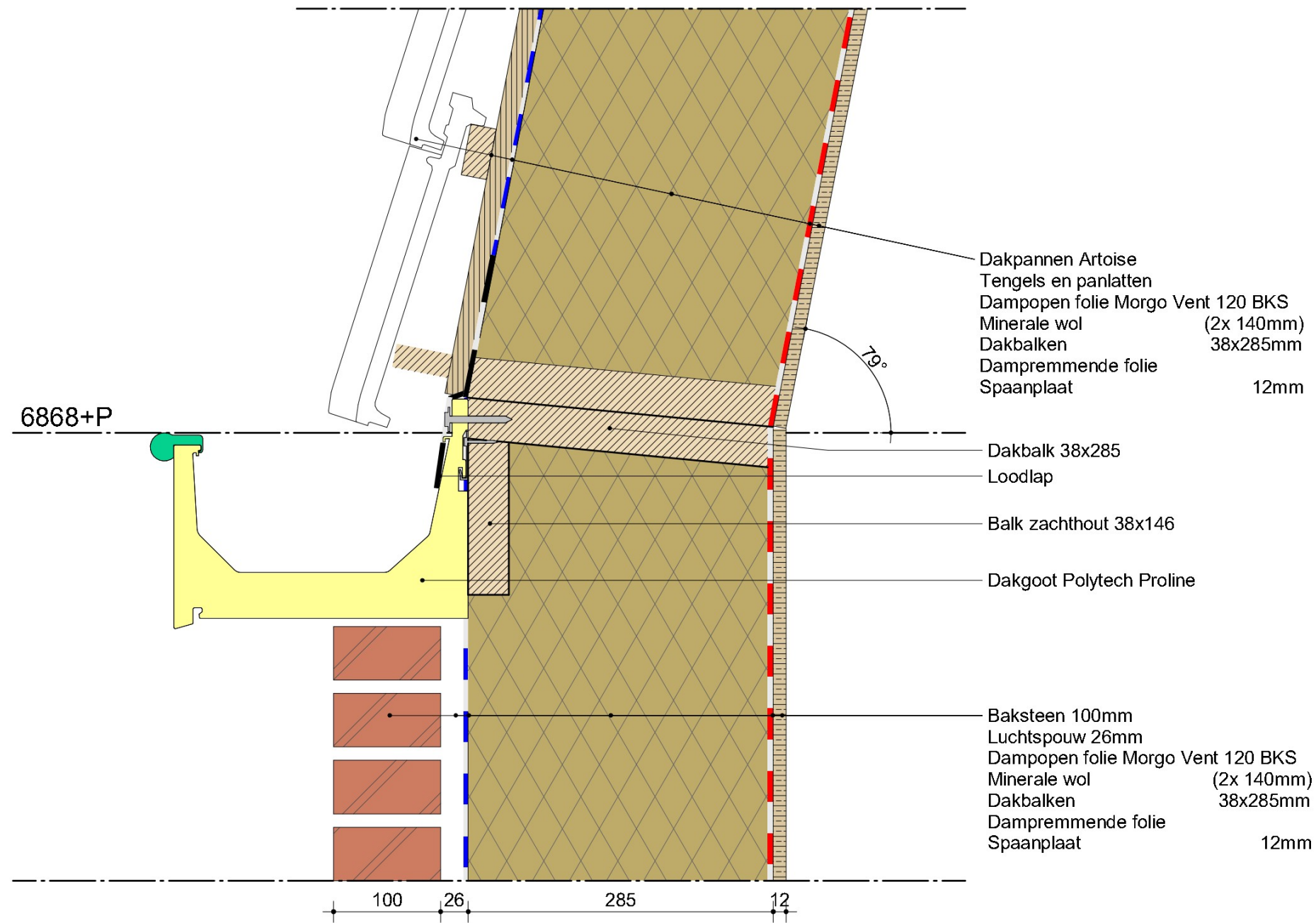

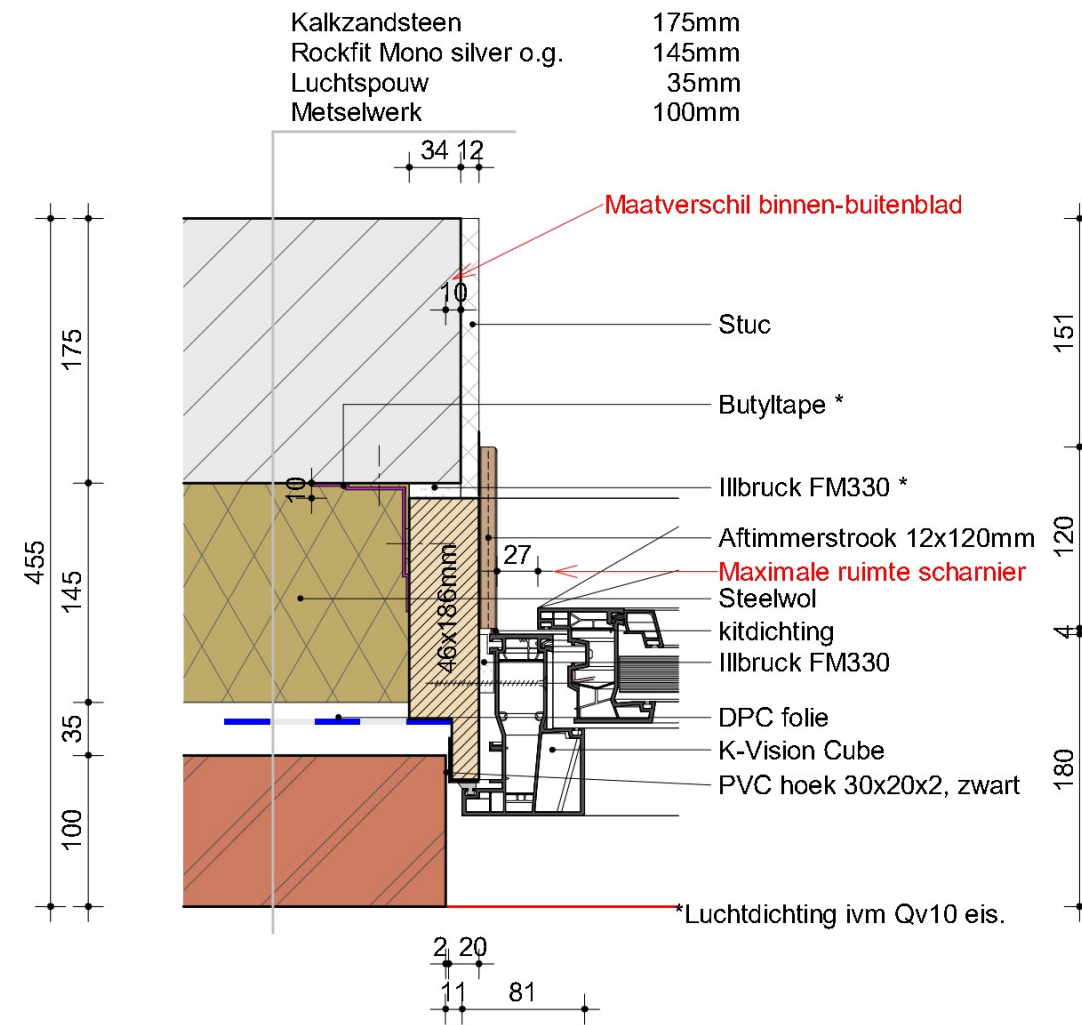

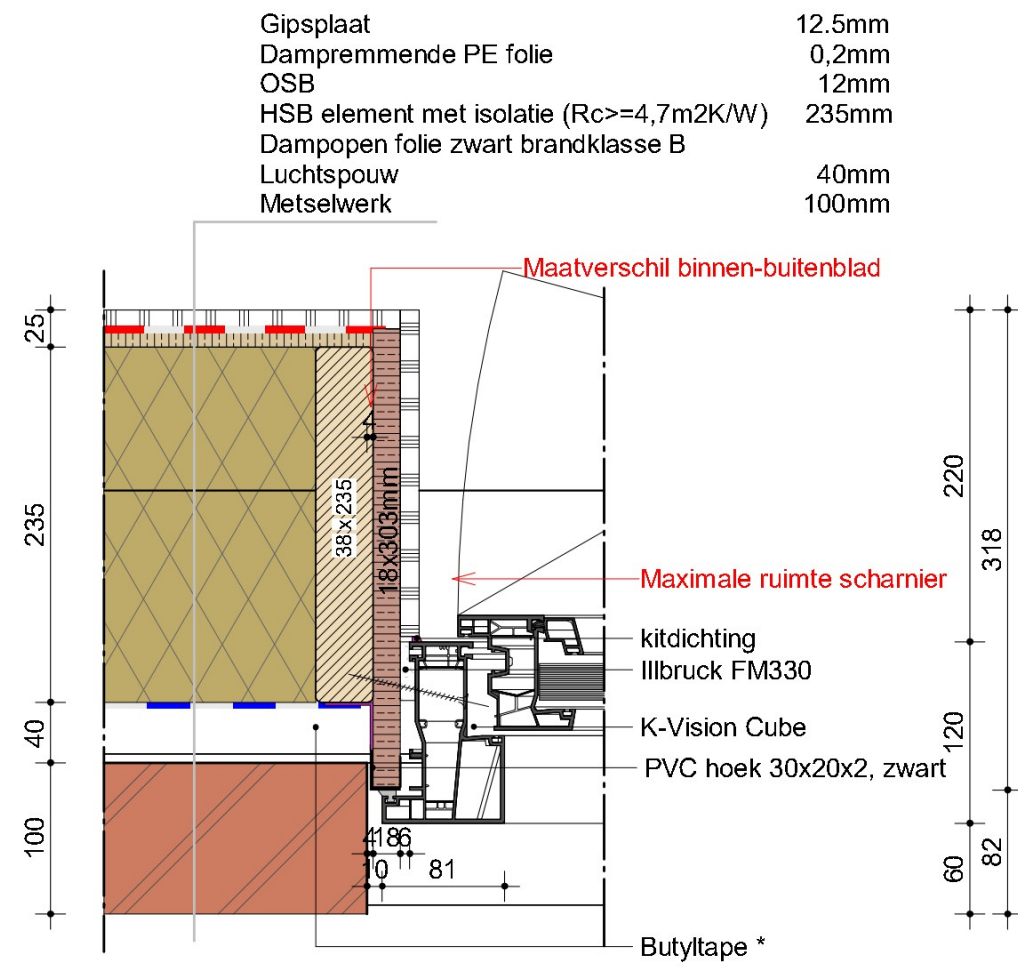

\*Luchtdichting ivm Qv10 eis.

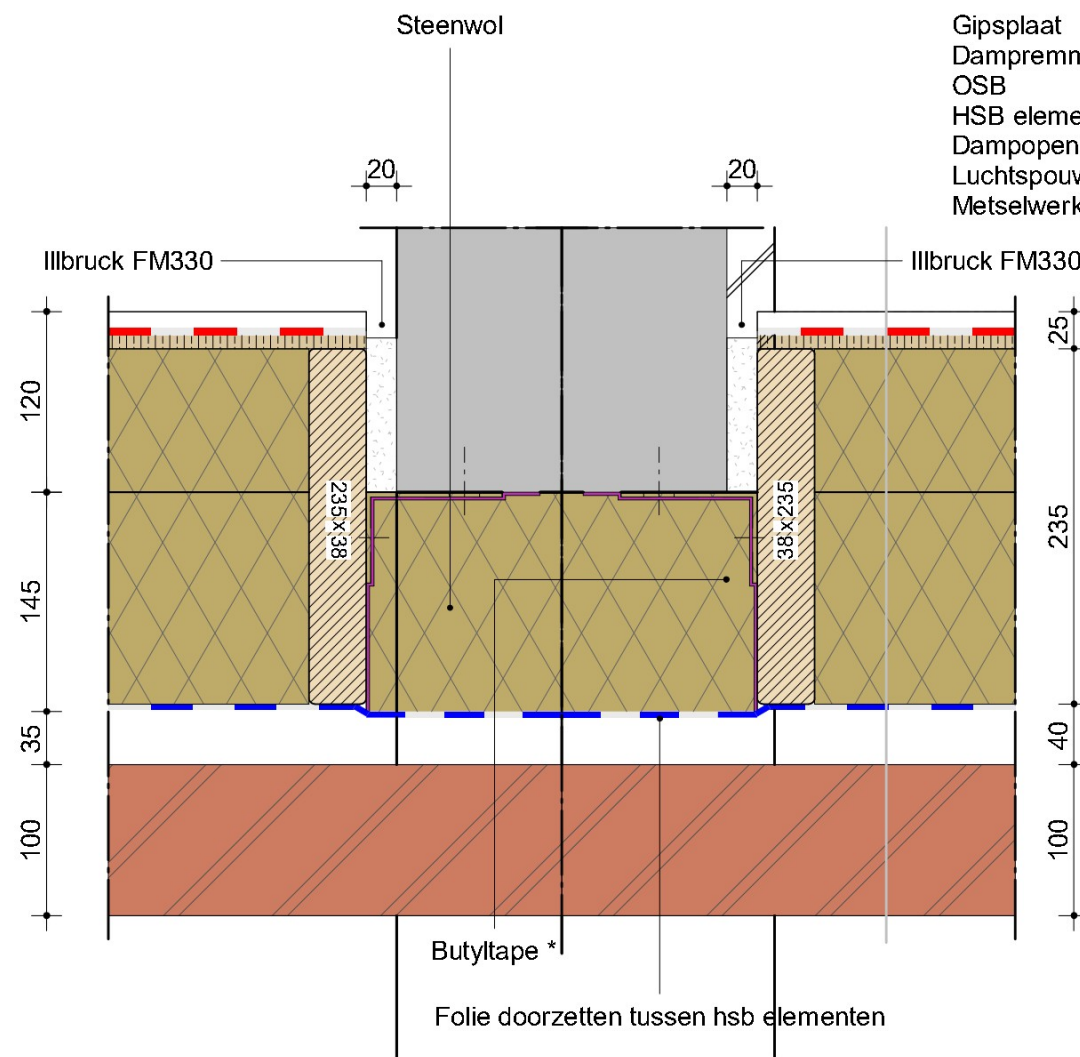

Gipsplaat	12.5mm
Dampremmende PE folie	0,2mm
OSB	12mm
HSB element met isolatie ( $R_c \geq 4,7 \text{ m}^2\text{K/W}$ )	235mm
Dampopen folie zwart brandklasse B	
Luchtspouw	40mm
Metselwerk	100mm

\*Luchtdichting ivm Qv10 eis.

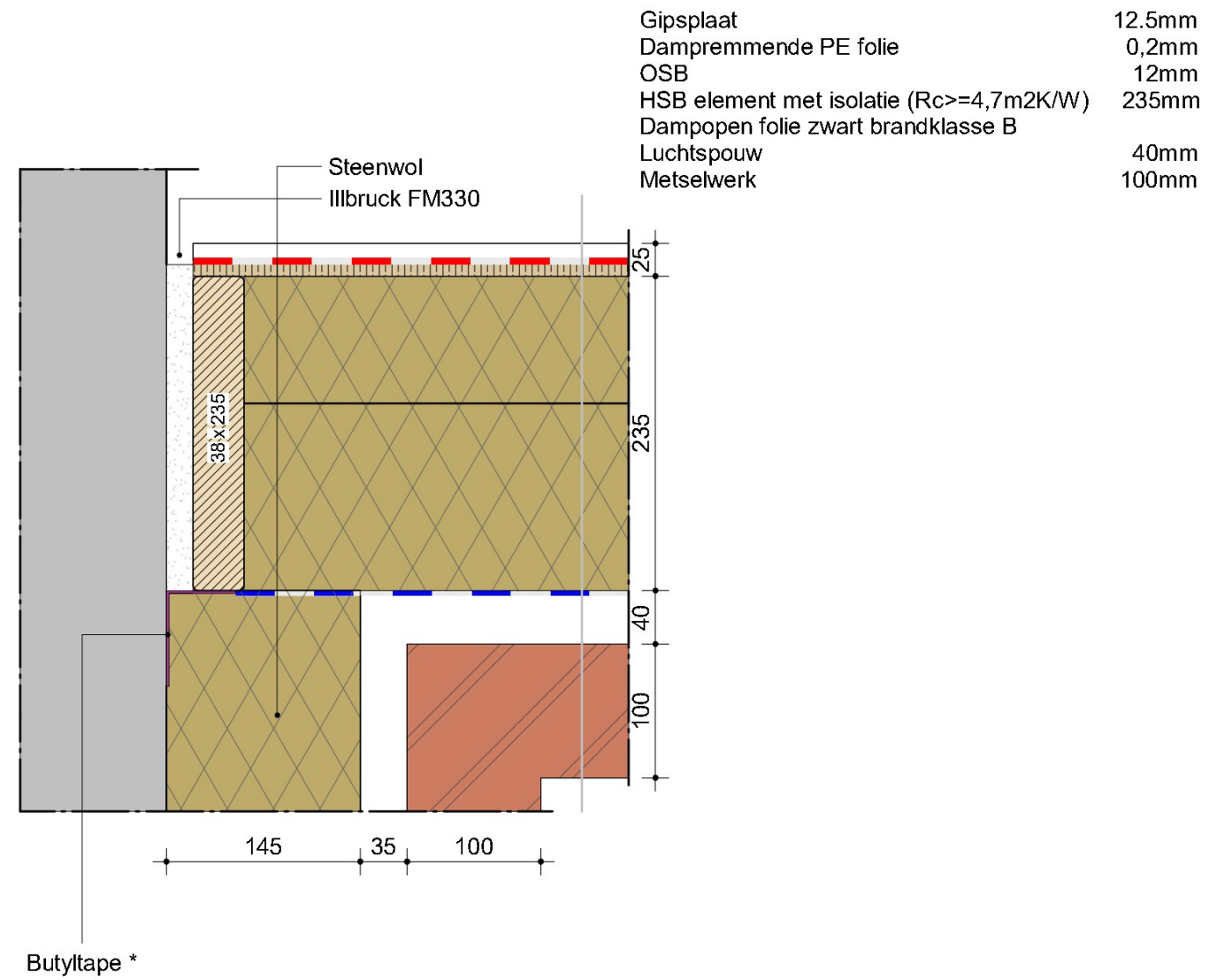



PVC hoek 30x20x2, zwart

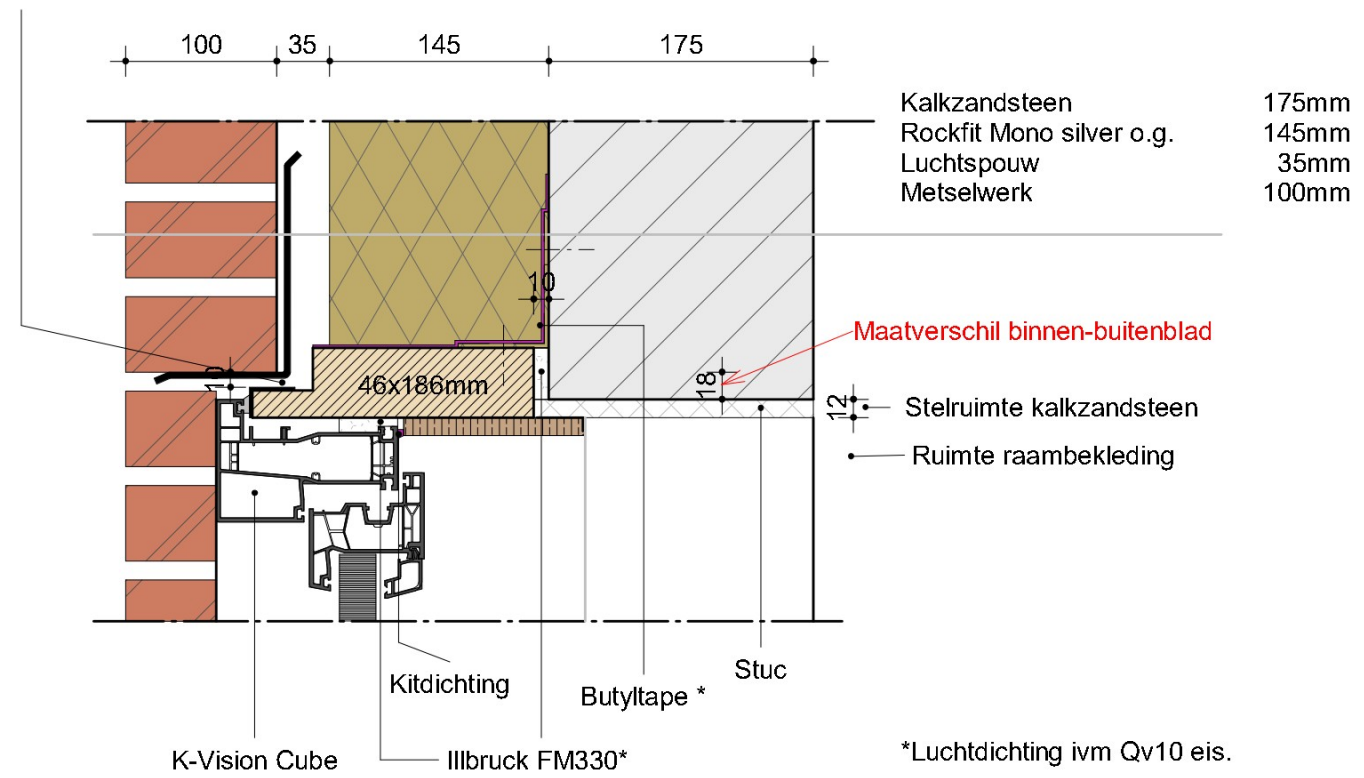

Drawn by [redacted]  
Date 12-07-2024

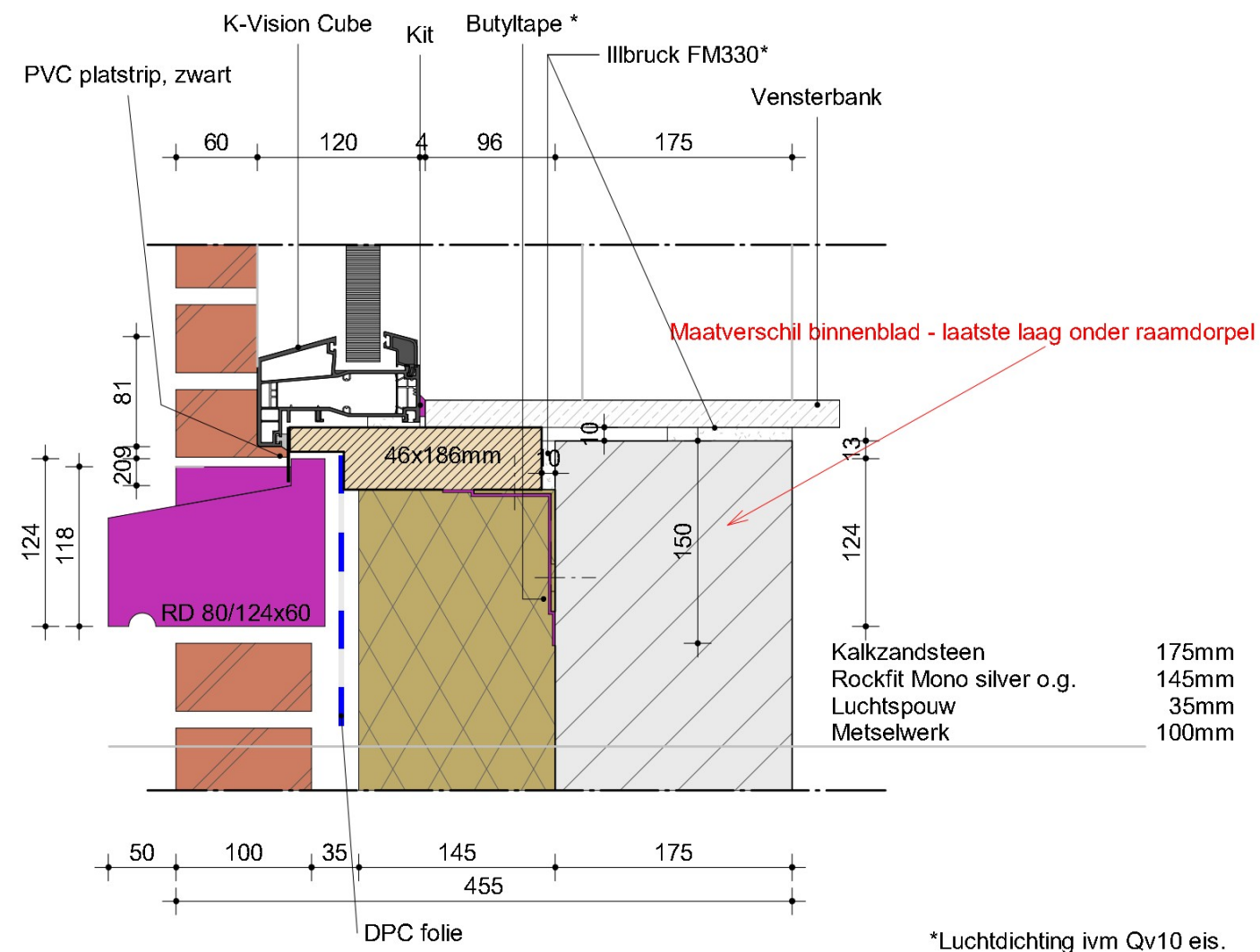

Drawn by [redacted]  
Date 12-07-2024

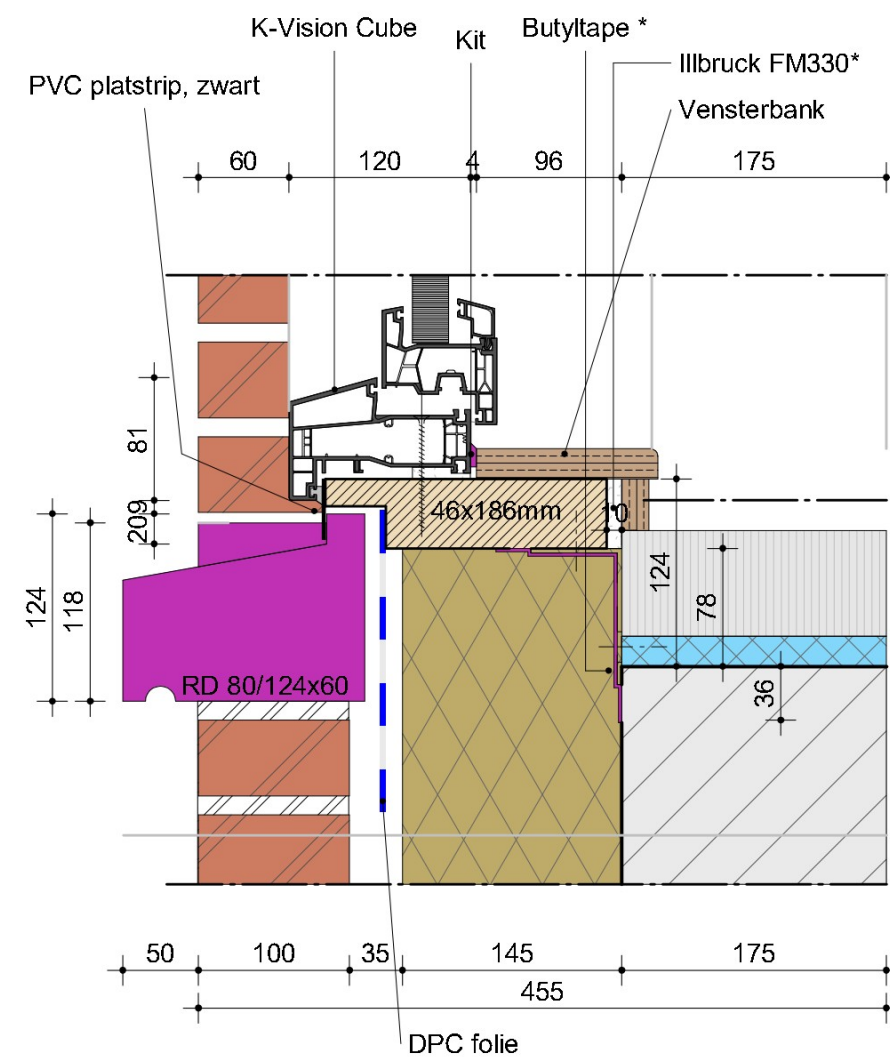

Kalkzandsteen	175mm
Rockfit Mono silver o.g.	145mm
Luchtpouw	35mm
Metselwerk	100mm

\*Luchtdichting ivm Qv10 eis.



Drawn by [redacted]  
 Date 12-07-2024

